

136883

SHISLER & ASSOCIATES
CONSULTING ENGINEERING AND SURVEYING
241 FULTON ROAD NW CANTON, O. 44709 PHONE (216) 455-4942
OR P.O. 2 NEW PHILADELPHIA, O. 44663 PHONE (216) 339-1522

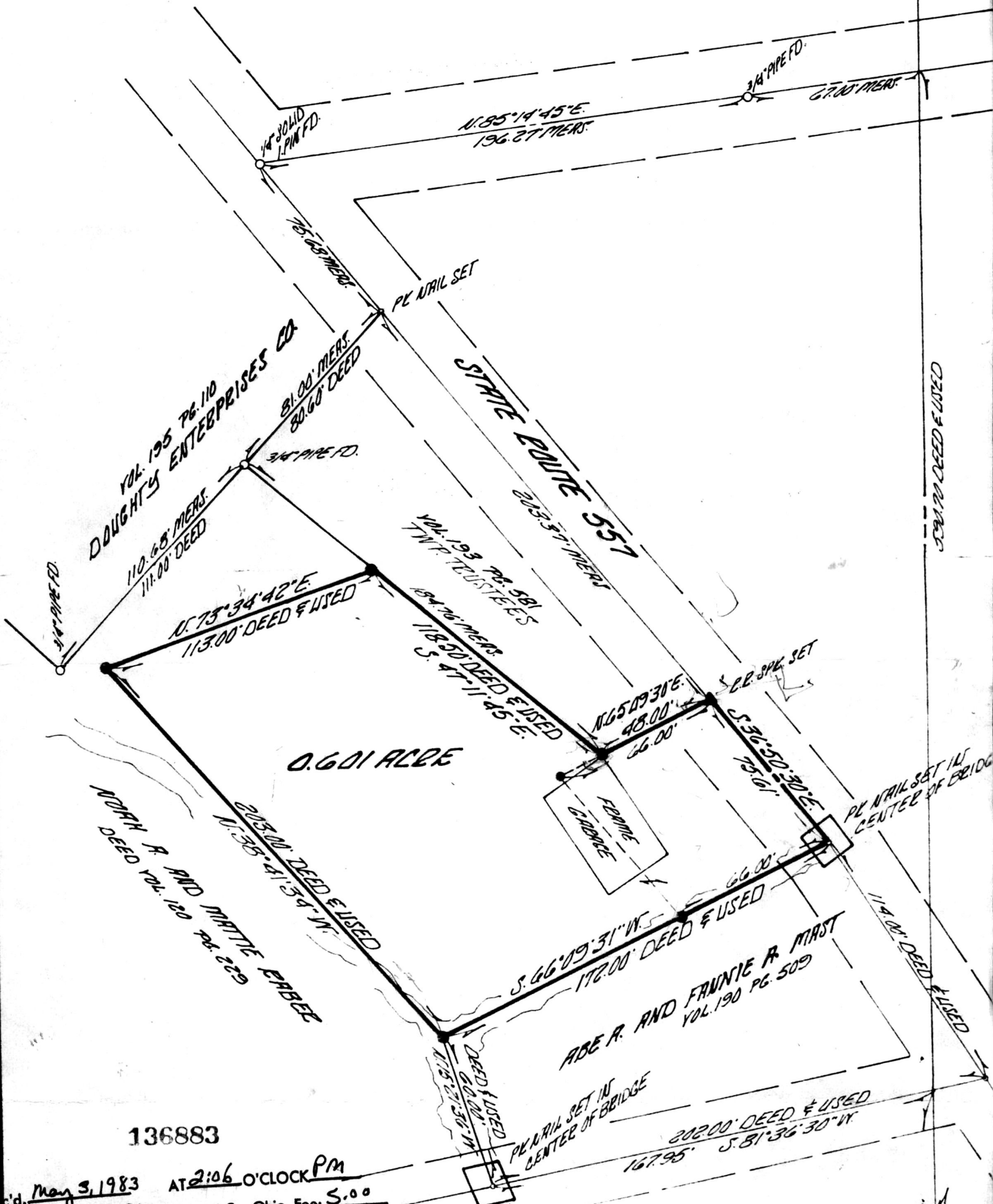

136883

Rec'd. May 3, 1983 AT 2:06 O'CLOCK Pm
 Recorded May 4, 1983 Holmes Co. Ohio Fee: 5.00
 Plat Vol. 10 Pg. 127 Recorder Richard Haven
 ems. Albert Rein Deed Vol. 220; Pgs. 238 & 240

NOTES:

1. ● DEVOTES 1/2" SOLID IRON PIN SET
2. PRIME DEED CONVEYED TO ALBERT J. AND LAVINIA KEIM
RECORDED IN DEED VOL. 123, PGS. 387 & 388
3. REFERENCE BEARING: N. 3° 30' 00" E. RECORDED IN DEED VOL. 120, PG. 229
4. SURVEY REFERENCE USED: DEED AS SHOWN ON PLAT

MAP OFFICE COPY

SEE CENTER OF SECTION
 SEE DEED VOL. 123, PGS. 387 & 388
 SEE DEED VOL. 120, PG. 229

SEAM DEED & USED

PC NAIL SET IN CENTER OF BRIDGE

PC NAIL SET IN CENTER OF BRIDGE

SECTION LINE