

PAINT TOWNSHIP
 HOLMES COUNTY, OHIO
 LOT 10, 4TH QUARTER, T-10N, R-5W

136318

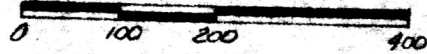

Scale In Feet: 1" = 200'

- I.P. Fd
- I.P. Set - 5/8" rebar w/ Cap
- ▲ RR Spk. Fd.
- △ RR Spk. Set

Bearings Assumed
 References:
 Plat Vol 5, Pg 34
 Plat Vol 5, Pg 118

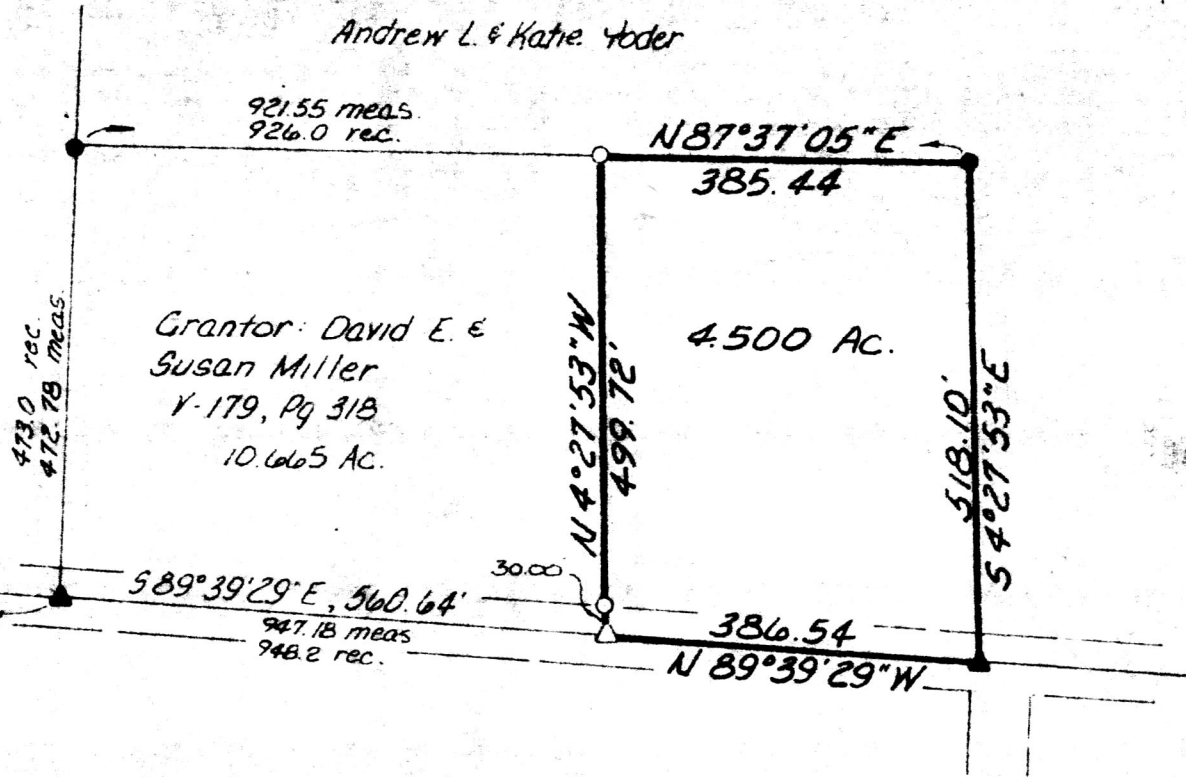

136318

I Certify This Survey To Be Correct To The Best
 Of My Knowledge
William H Long
 William H. Long R.S. 6505
 RD 1, Box 69A
 Big Prairie, Ohio, 44611
 Jan. 28, 1983

rec'd. March 23, 1983 AT 3:09 O'CLOCK P.M.
 Recorded March 24, 1983, Holmes Co. Ohio Fees 2.00
 Plat Vol. 10 Pg. 111 Recorder Richard
 Deed Vol. 219; Pg. 886. Staven

21 | 10
 20 | 11
MAP OFFICE COPY