

136229

PLAT OF SURVEY  
FOR

LUTHER HOTHEN

THE LESTER DAVENPORT LANDS  
PART OF LOT 27, 1<sup>st</sup> QUARTER, TWP. 9-N,  
RANGE 8-W, U.S. MILITARY LANDS,  
MONROE TOWNSHIP, HOLMES CO. OHIO

PREPARED BY:

**GRINDLE & BENDER**  
ARCHITECTURE • ENGINEERING • SURVEYING  
ASHLAND — OHIO

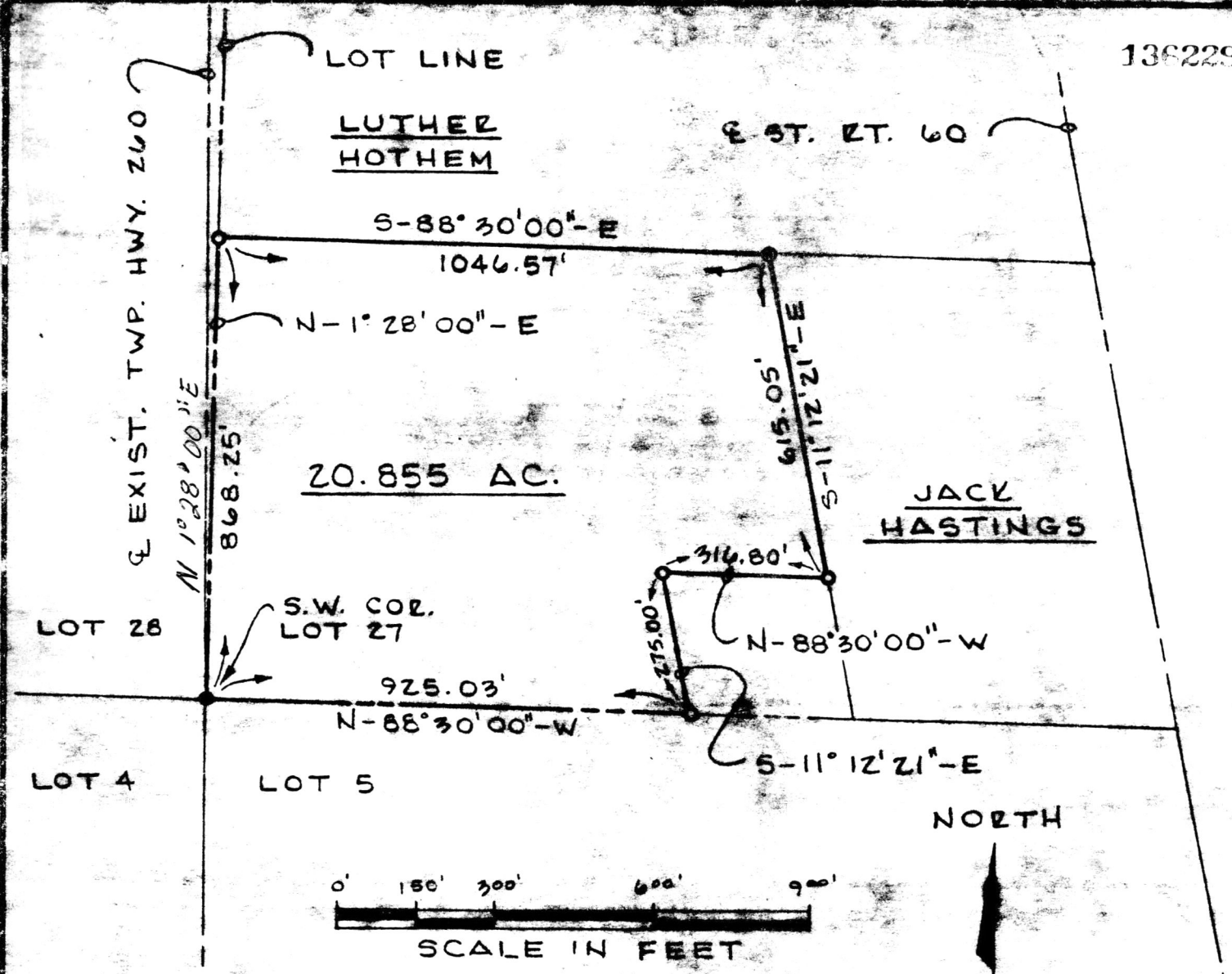

JACK HASTINGS

136229

LEGEND:

- IRON PIN FOUND
- IRON PIN SET

rec'd. March 14, 1983 At 1:35 O'CLOCK Pm  
 Recorded March 15, 1983 Holmes Co, Ohio Fe 200  
Plat Vol. 10 Pg. 107 Recorder Richard Craven  
 Deed Vol. 219; Pg. 801.

I HEREBY CERTIFY THIS PLAT TO BE A TRUE DELINEATION OF A FIELD SURVEY MADE BY THE OFFICE OF GRINDLE & BENDER AND WILLIAM L. FOX, AND THAT ALL MONUMENTS WERE FOUND OR SET AS SHOWN.

William L. Fox  
 WILLIAM L. FOX E.S.#5878



MAP OFFICE COPY