

135958

PLAT OF SURVEY FOR  
INTERPACE CORP.  
PART OF N.W. QTR., SEC. 29  
TWP. 18, RANGE 14, RIPLEY TWP.  
HOLMES COUNTY OHIO

GRINDLE AND BENDER -  
ARCHITECTURE - ENGINEERING - SURVEYING  
P.O. BOX 660, ASHLAND, OHIO

I hereby certify this plat to be a true delineation of a field survey made by the office of Grindle and Bender, and William L. Fox, and that all monuments were found or set as shown.

*William L. Fox*  
William L. Fox  
Registered Surveyor No. 5878

All bearings are assumed and are to be used for the determination of angles only.

135958

Rec'd. Feb. 22, 1983 At 4:25 O'CLOCK PM  
Recorded Feb. 23, 1983 Holmes Co. Ohio Fee: 2.00  
Plat Vol. 10 Pg. 100 Recorder Richard  
Chaven

Deed Vol. 219; Pg. 642.

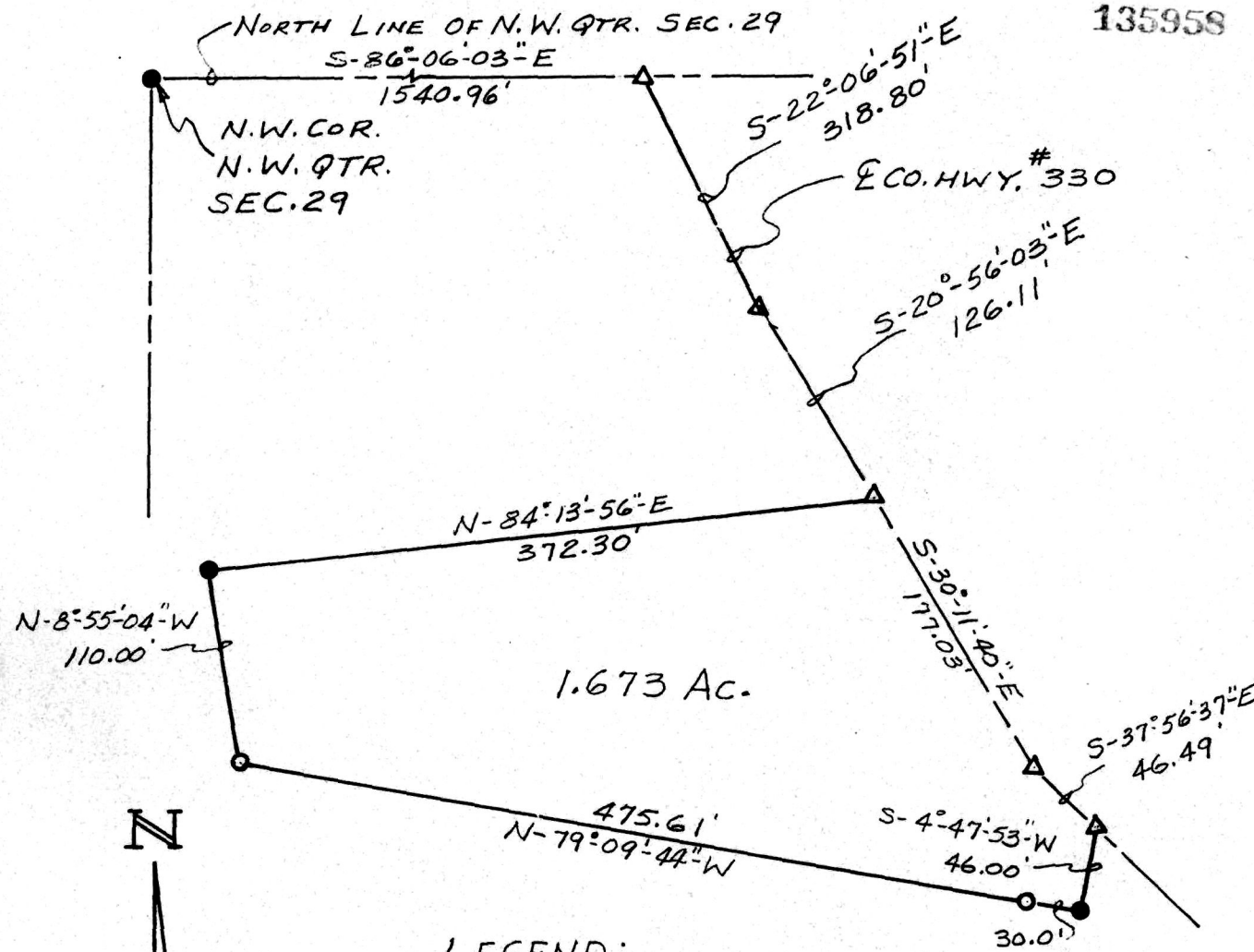

- LEGEND:**
- IRON PIN FOUND
  - IRON PIN SET
  - △ R/R SPIKE FOUND

N

SCALE: 1"=100'

MAP OFFICE COPY