

135874

RIPLEY TOWNSHIP  
S.E. QTR. SEC. 14  
TWP. 17 RANGE 14  
HOLMES COUNTY

OHIO

DEC. 1982

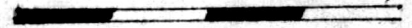
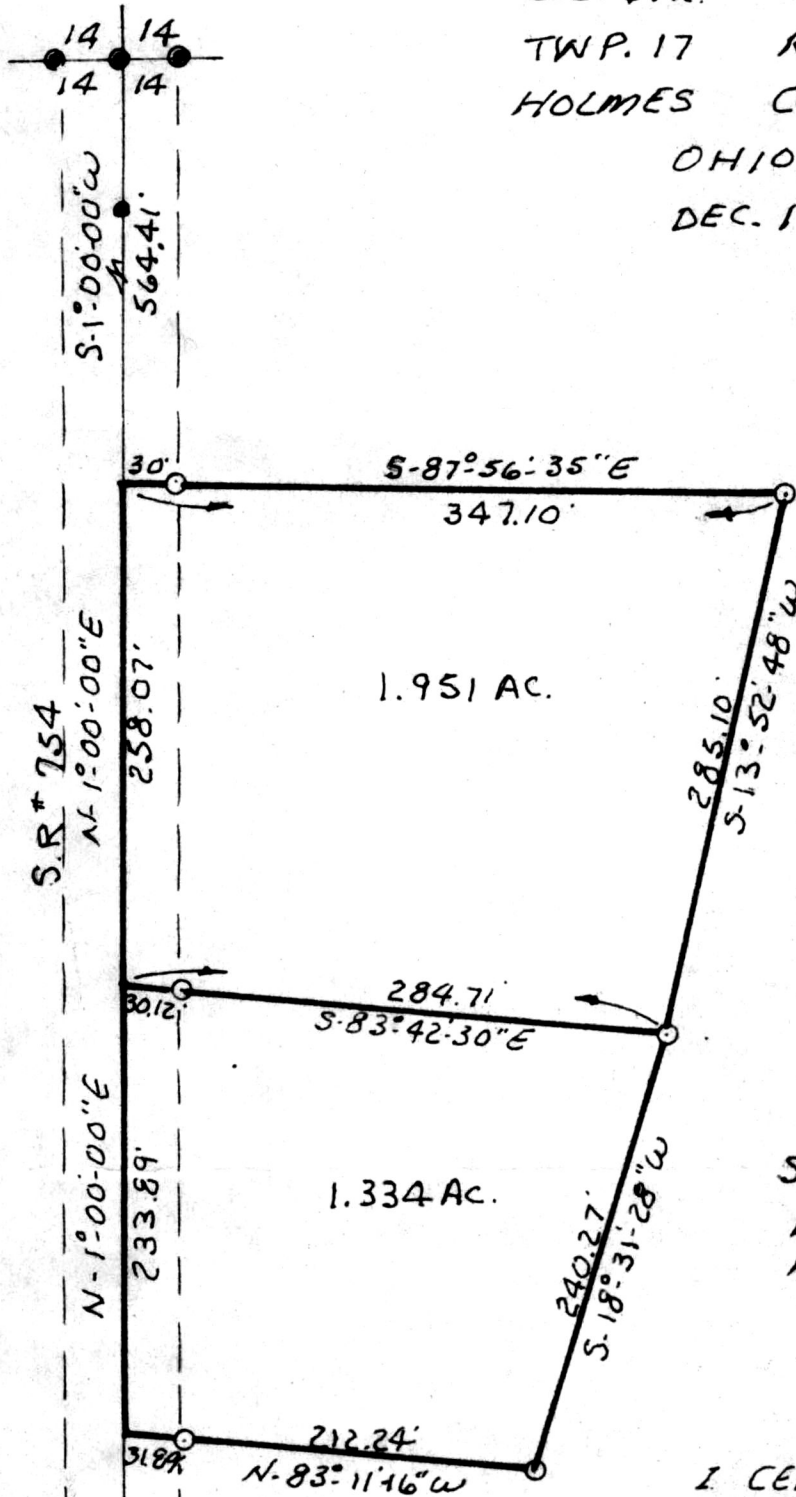

SCALE 1"=100'

- I.P. SET
- I.P. FOUND

SURVEY FOR  
MITCHEL WANAT  
R.D. #1 MILLERSBURG, O

I CERTIFY THIS SURVEY  
TO BE CORRECT TO THE BEST OF  
MY KNOWLEDGE.

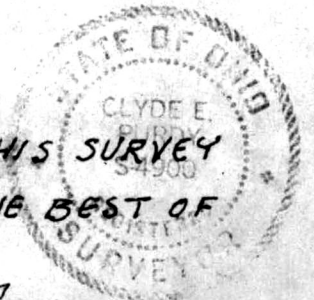

Clyde Purdy  
CLYDE E. PURDY RS 4900

135874

Rec'd. Feb 15, 1983 At 2:30 O'CLOCK P  
Recorded Feb 16, 1983 Holmes Co. Ohio Fee: 2.00  
Plat Vol. 10 Pg. 98 Recorder Richard Shaven  
Deed Vol. 219; Pg. 540.

MAP OFFICE COPY