

134242

SURVEY PLAT

NE QTR. SEC. 34

T-14-N, R-13-W

Prairie Township

HOLMES COUNTY, OHIO

For Robert Hostetler

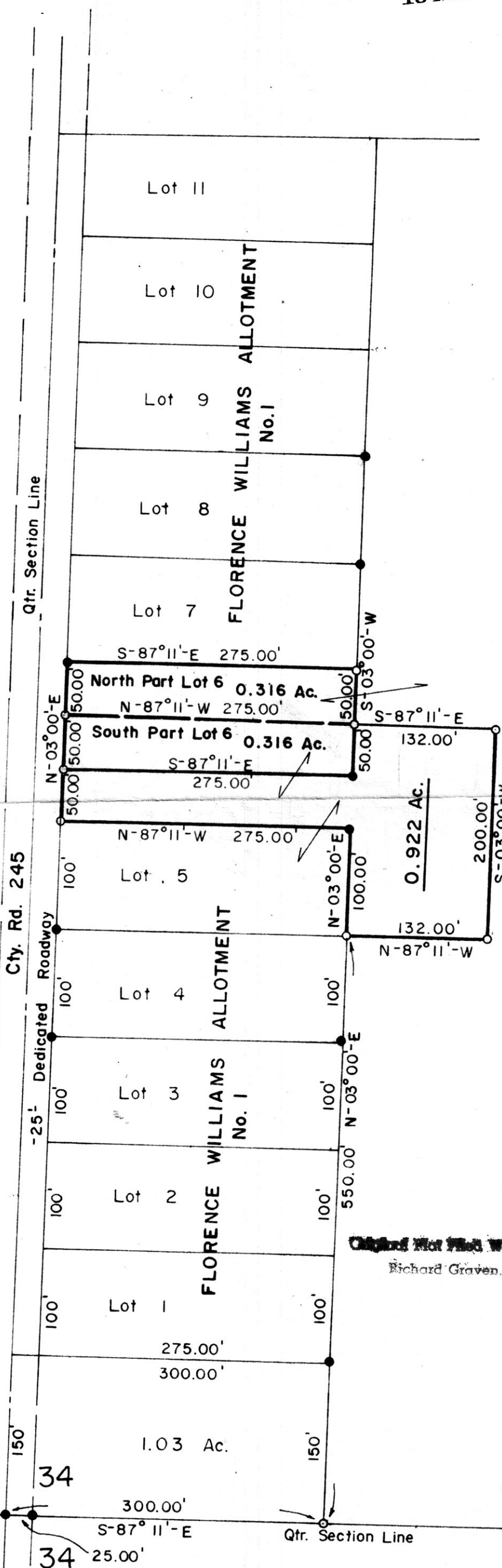

Scale: 1" = 100'

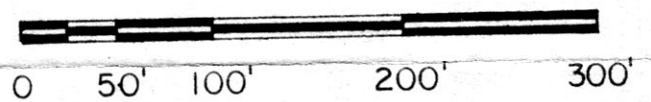

- - Iron Pipe Fd.
- - 5/8" x 30" Rebar With Yellow Plastic Cap Marked RUDOLPH Set 6449

References

Plat Vol. 3, Pg. 83

I Certify This Survey And Plat To Be Correct To The Best Of My Knowledge.

Original Not Filed With Map Office

Richard Graven, Recorder

Date

Ronald G. Rudolph - R.S. 6449
 R.G. RUDOLPH SURVEYING, Inc.
 1175 Summerset Dr.
 Wooster, Ohio 44691

134242

Rec'd. Oct. 25, 1982

AT 11:33 O'CLOCK AM

Recorded Oct. 25, 1982

Holmes Co. Ohio Fee: 3.74

Plat Vol. 10

Pg. 64 Recorder Richard Graven

Deed Vol. 218; Pages 585, 587.

Job No. 885

MAP OFFICE COPY