Job No. 886

For Leroy Mullet - Grantor
Deed Vol. 190, Pg. 336

SURVEY
of a
6.549 ACRE PARCEL

PART OF LOT 18
FOURTH QUARTER
T-10-N, R-5-W
Paint Township

HOLMES COUNTY, OHIO

References

Deed Vol. 190, Pg. 336
Plat Vol. 6, Pg. 80
Plat Vol. 7, Pg. 79

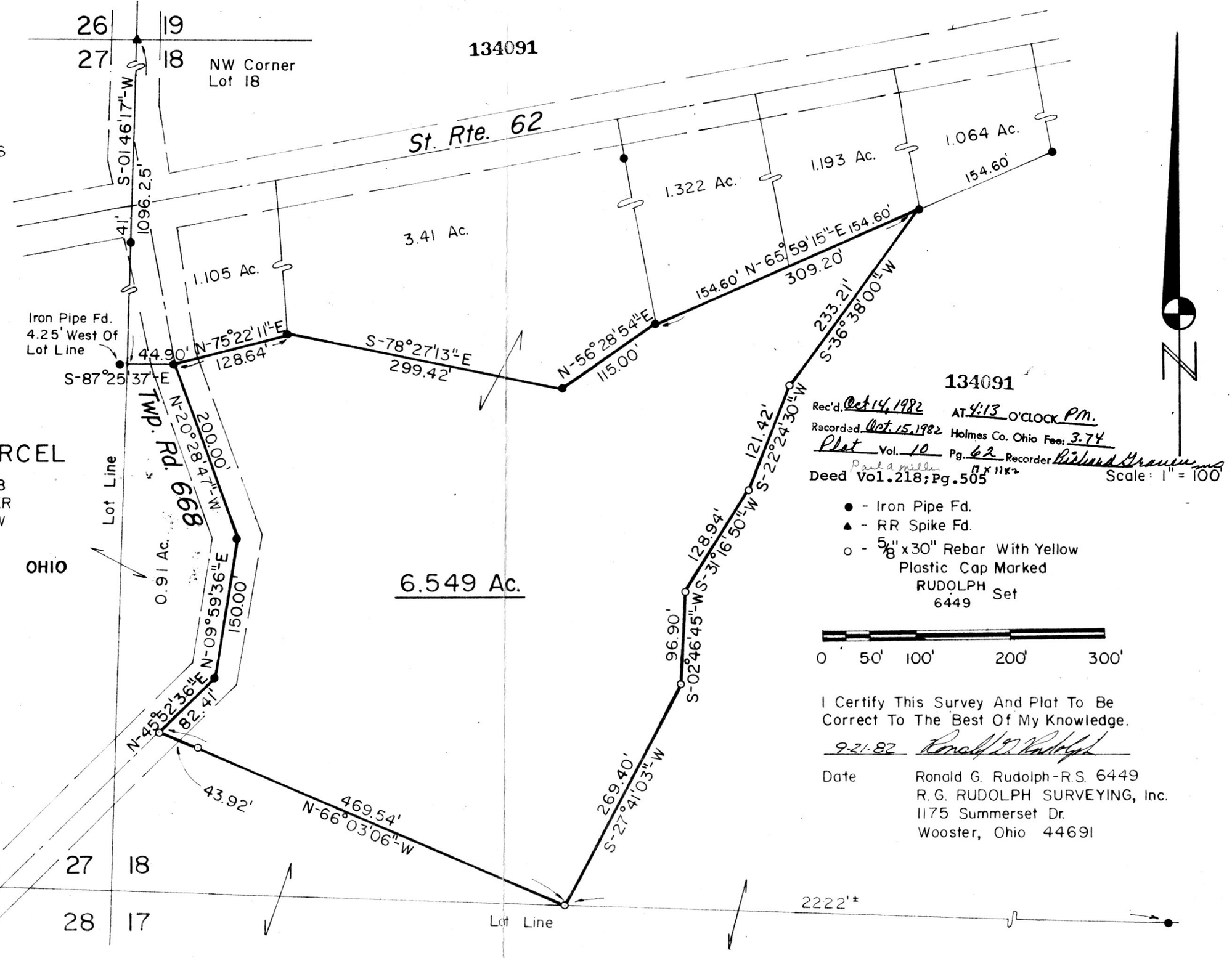

134091

Rec'd. Oct 14, 1982 AT 4:13 O'CLOCK PM.
Recorded Oct. 15, 1982 Holmes Co. Ohio Fee: 3.74
Plat Vol. 10 Pg. 62 Recorder Richard Graves
Paul A Miller 17 x 1182
Deed Vol. 218; Pg. 505

Scale: 1" = 100'

● - Iron Pipe Fd.
▲ - RR Spike Fd.
○ - 5/8" x 30" Rebar With Yellow Plastic Cap Marked RUDOLPH 6449 Set

0 50' 100' 200' 300'

I Certify This Survey And Plat To Be Correct To The Best Of My Knowledge.

9-21-82 Ronald G. Rudolph

Date

Ronald G. Rudolph - R.S. 6449
R. G. RUDOLPH SURVEYING, Inc.
1175 Summerset Dr.
Wooster, Ohio 44691