

133896

THE COSHOCTON LAND SURVEYING SERVICE

233 S. FOURTH ST.

COSHOCTON, OHIO 43812

BEING PART OF: LOT ~  
SEC. 16, S.E. 1/4  
QUAR. 4th.  
T8 N, R5 W  
TOWNSHIP Clark  
COUNTY Holmes, Ohio, U.S.M.L.

SURVEY FOR: Roman A. Yoder

DATE: Sept., 1982

SCALE: 1" = 100'

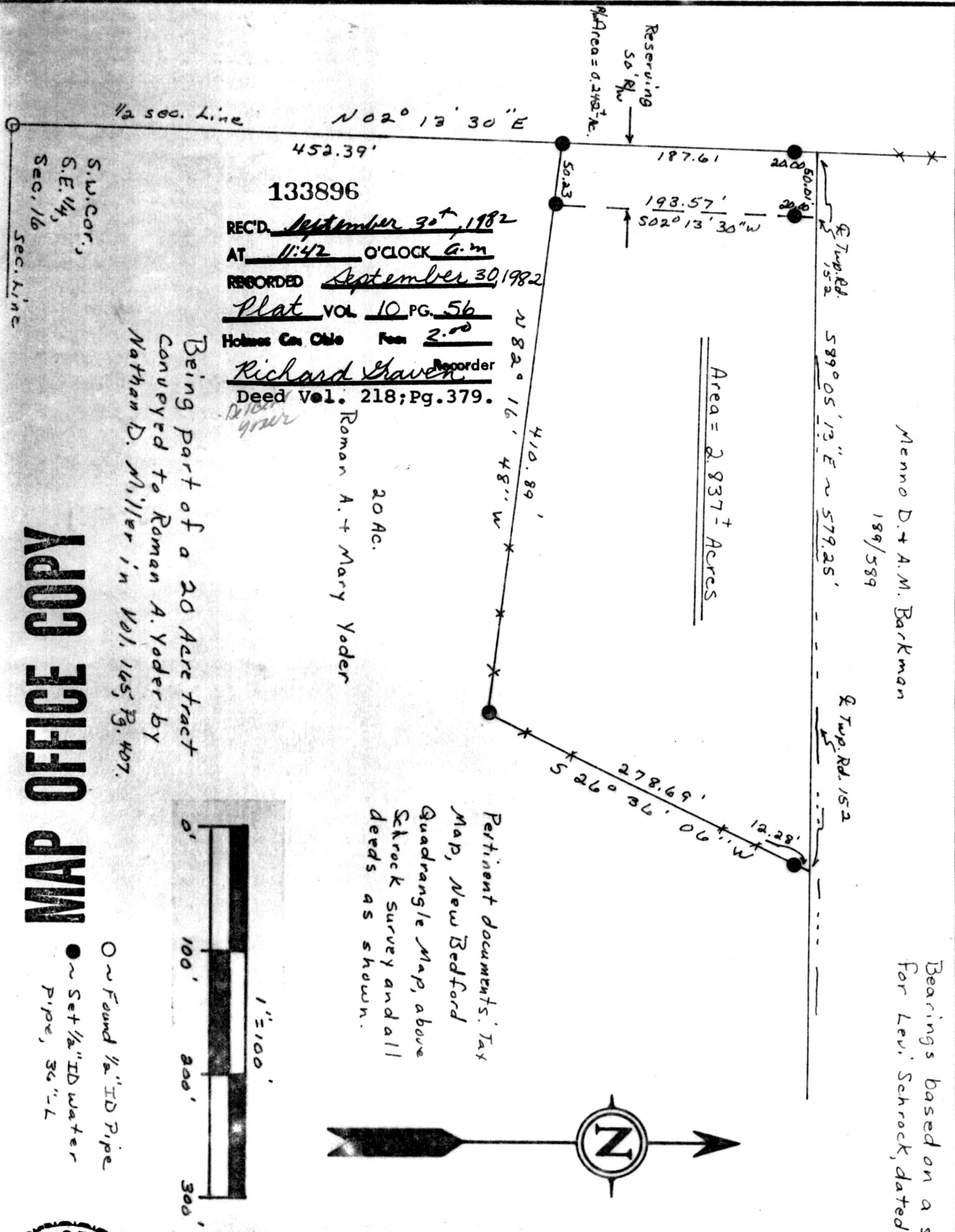

133896

REC'D. September 30<sup>th</sup>, 1982  
AT 11:42 O'CLOCK 6:00  
RECORDED September 30, 1982  
Plat VOL. 10 PG. 56  
Holmes Co. Ohio Fee 2.00  
Richard Craven Recorder  
Deed Vol. 218; Pg. 379.

Being part of a 20 Acre tract  
conveyed to Roman A. Yoder by  
Nathan D. Miller in Vol. 145, Pg. 407.

Roman A. + Mary Yoder  
20 Ac.

Area = 2.937+ Acres

Memo D. + A.M. Barkman  
189/589

Bearings based on a survey  
for Levi Schrock, dated 7/79.

Relevant documents: Tax  
Map, New Bedford  
Quadrangle Map, above  
Schrock survey and all  
deeds as shown.

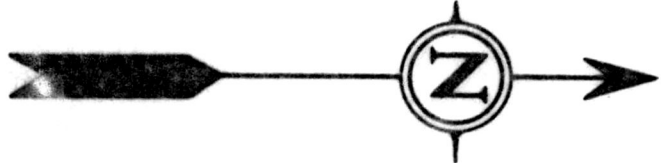
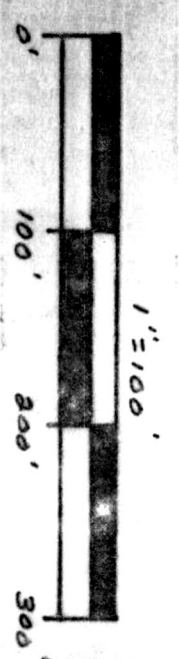

MAP OFFICE COPY

○ ~ Found 1/2" ID Pipe  
○ ~ Set 1/2" ID water  
Pipe, 36"-L



I hereby certify the above plat to be correct to the best of my knowledge and belief.

Subject To All Easements  
And Rights-Of-Way, Public  
And Private, Of Record

THE COSHOCTON LAND SURVEYING SERVICE

REGISTERED SURVEYOR  
JAMES V. GUTE 5935