

HENRY C. MILLER AND MARJORIE H. STOCK SURVEY
 SOUTH WEST AND NORTH WEST QUARTERS OF SECTION 7
 TOWNSHIP 9 RANGE 6
 HARDY TOWNSHIP HOLMES COUNTY, OHIO
 COMPLETED SEPTEMBER 4, 1982

The Inn At Honey Run, Inc

Center Sec. 7
 Twp. 9 Range 6
 Hardy Twp.
 Holmes Co.

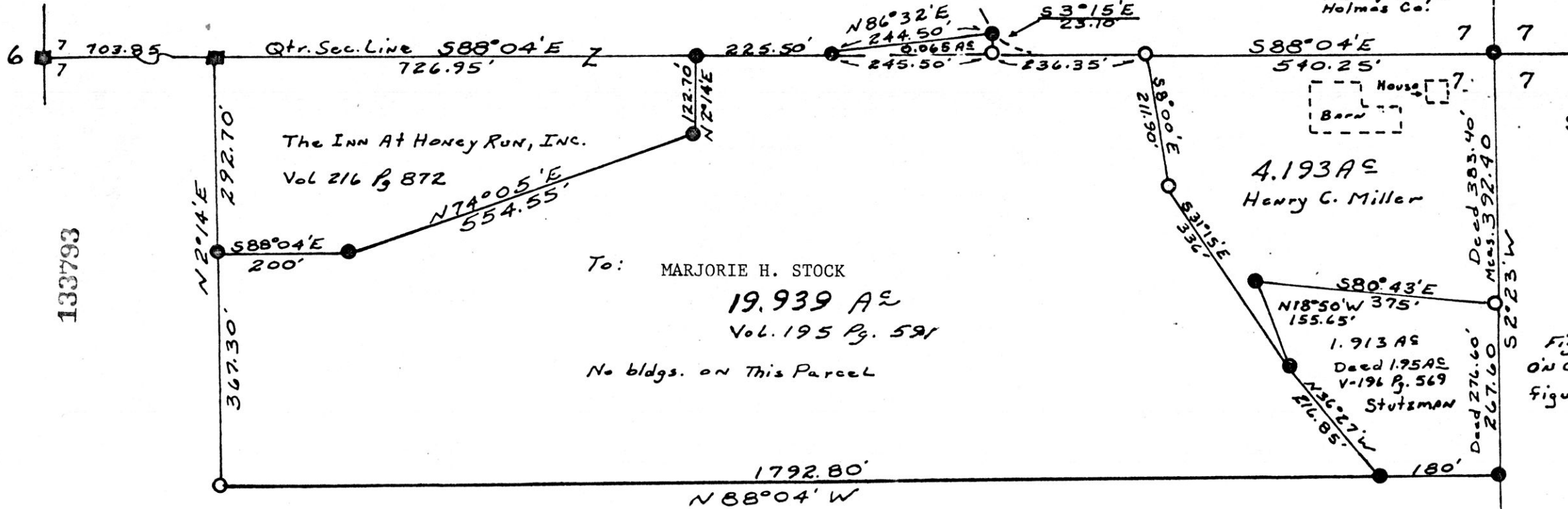

The Inn At Honey Run, Inc.

Vol 216 Pg 872

To: MARJORIE H. STOCK

19.939 AC

Vol. 195 Pg. 591

No bldgs. on This Parcel

4.193 AC
 Henry C. Miller

1.913 AC
 Deed 195 AC
 V-196 Pg. 569
 Stutzman

Scale 1" = 200'
 ● Cor. Fd
 ○ Cor. Set
 ■ Stone Fd

Figures Interpolated
 on Orig. Survey - Use
 Figures Shown

Lawrence S. & Mary Jane Eby

I CERTIFY THIS SURVEY TO BE CORRECT TO THE BEST OF
 MY KNOWLEDGE AND BELIEF.

SIGNED William T. Burkey
 WILLIAM T. BURKEY
 REGISTERED SURVEYOR #5107
 STATE OF OHIO

133793

Rec'd. Sept. 27, 1982 AT 3:47 O'CLOCK P.M.

Recorded Sept. 29, 1982 Holmes Co. Ohio Fees \$2.00

Plat Vol. 10 Pg. 55 Recorder Richard
 Deed Vol. 218 - Pg. 358

133793