

133591

SURVEY of 0.984 ACRE PARCEL

SE QTR. SEC. 24
T-8-N, R-5-W

Clark Township

HOLMES COUNTY, OHIO

Grantor - Dan J.D. and Mary D. Miller
Vol. 193, Pg. 84

REC'D. Sept. 15, 1982
AT 4:26 O'CLOCK P.M.

RECORDED September 16, 1982
Plat VOL 10 PG. 46

Holmes Co. Ohio Fee 2.00

Richard Rudolph Recorder

Deed Vol. 218-Pg. 207

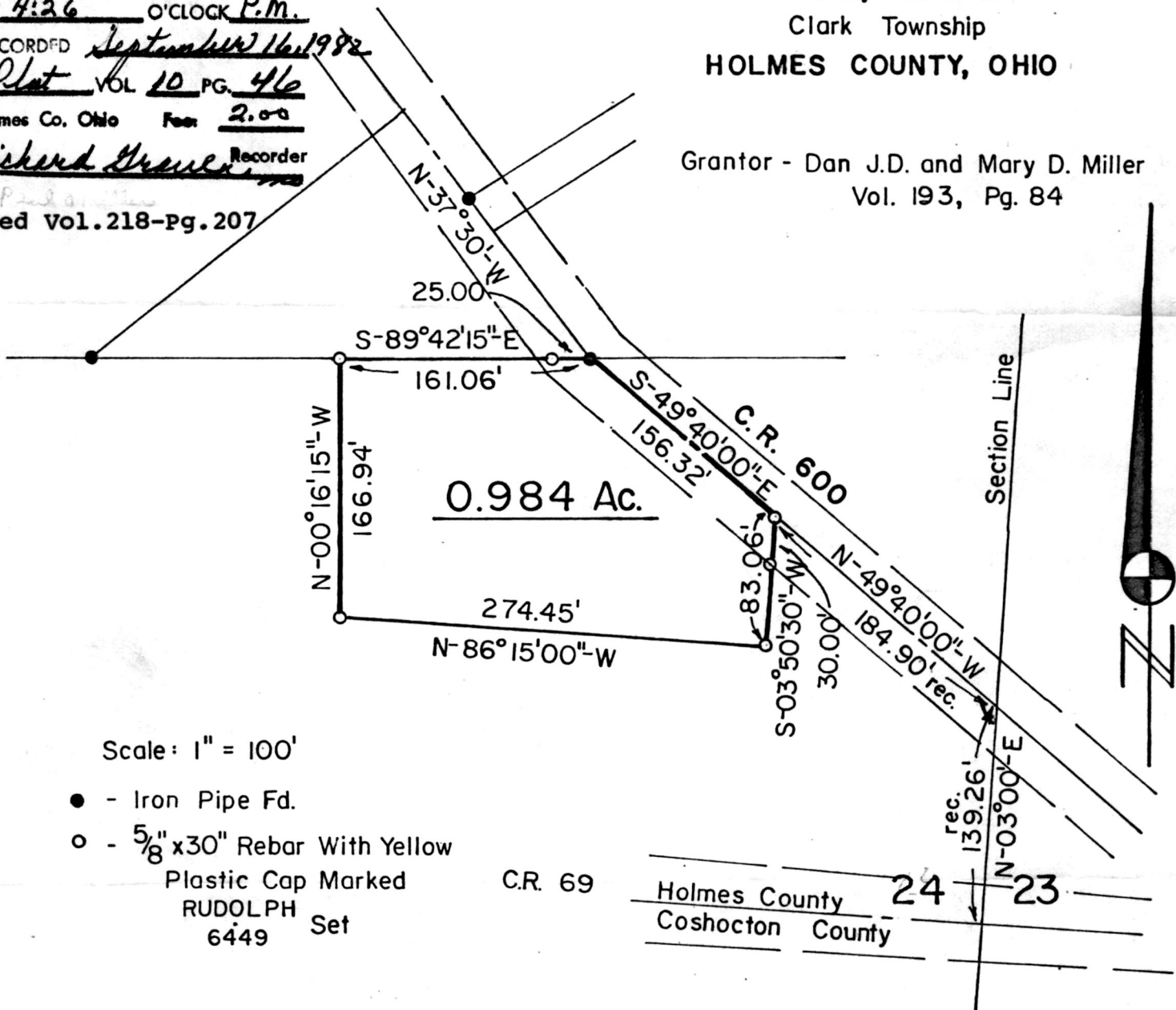

Scale: 1" = 100'

- - Iron Pipe Fd.
- - 5/8" x 30" Rebar With Yellow Plastic Cap Marked RUDOLPH 6449 Set

C.R. 69

Holmes County	24	23
Coshocton County		

References

- Deed Vol. 193, Pg. 84
- Deed Vol. 213, Pg. 299
- Plat Vol. 7, Pg. 477
- Plat Vol. 7, Pg. 478

I Certify This Survey And Plat To Be Correct To The Best Of My Knowledge.

6-4-82 Ronald G. Rudolph

Date Ronald G. Rudolph - R.S. 6449
R.G. RUDOLPH SURVEYING, Inc.
1175 Summerset Dr.
Wooster, Ohio 44691

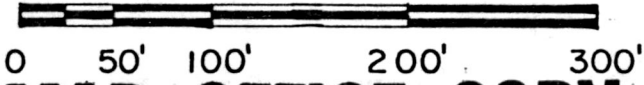

MAP OFFICE COPY