

VILLAGE OF HOLMESVILLE
E. PT. OF LOT 7
HOLMES CO., OHIO

132445

REC'D. July 2, 1982
AT 10:10 O'CLOCK A.M.
RECORDED: July 2, 1982
Blot VOL 10 PG. 25
Holmes Co. Ohio Fee: 2.00
Richard Shaver Recorder
Deed Vol. 217; Pg. 491
Painter

SCALE: 1" = 50'
= I.P. F.D.
= I.P. SET
= "X" F.D. CUT
IN SIN

VERMILLION ST. 47'

MILLERSBURG ST. 66'

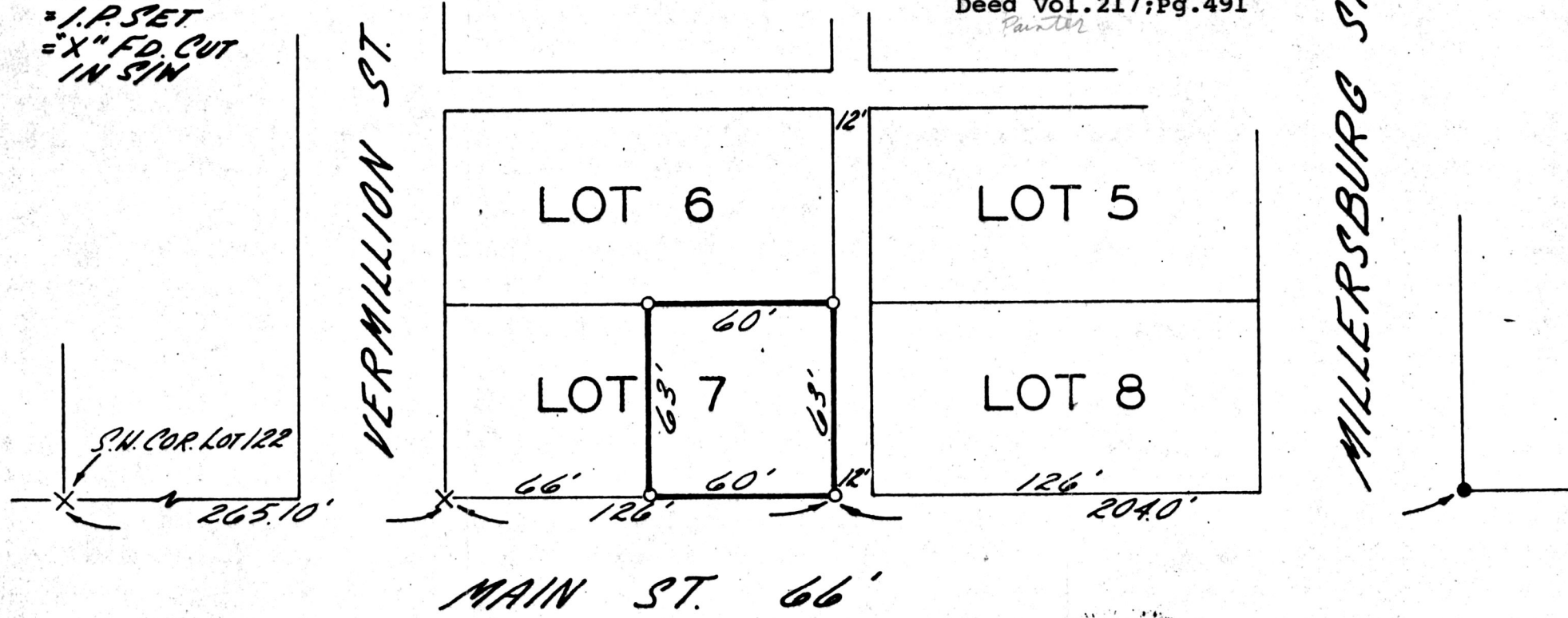

SW-1936

SHAFFER, JOHNSTON

LICHTENWALTER & ASSOCIATES, INC.

WOOSTER

OHIO

MAP OFFICE COPY

I CERTIFY THIS SURVEY AND PLAT
TO BE CORRECT TO THE BEST OF MY
KNOWLEDGE: NOVEMBER 1978

Richard J. McDaid
RICHARD J. McDAID R.S. 5009