

TOWNSHIP OF HARDY
 VILLAGE OF MILLERSBURG
 HOLMES COUNTY OHIO

N.W. Cor. OUTLOT 19
 1st Qtr. T-9N R-7W
 NW Cor. OL 19

Dedicated Street
 Plat Vol. 6 Pg. 169

Lot 41, 1st Qtr. T-9, R-7

Millersburg Corp. Line

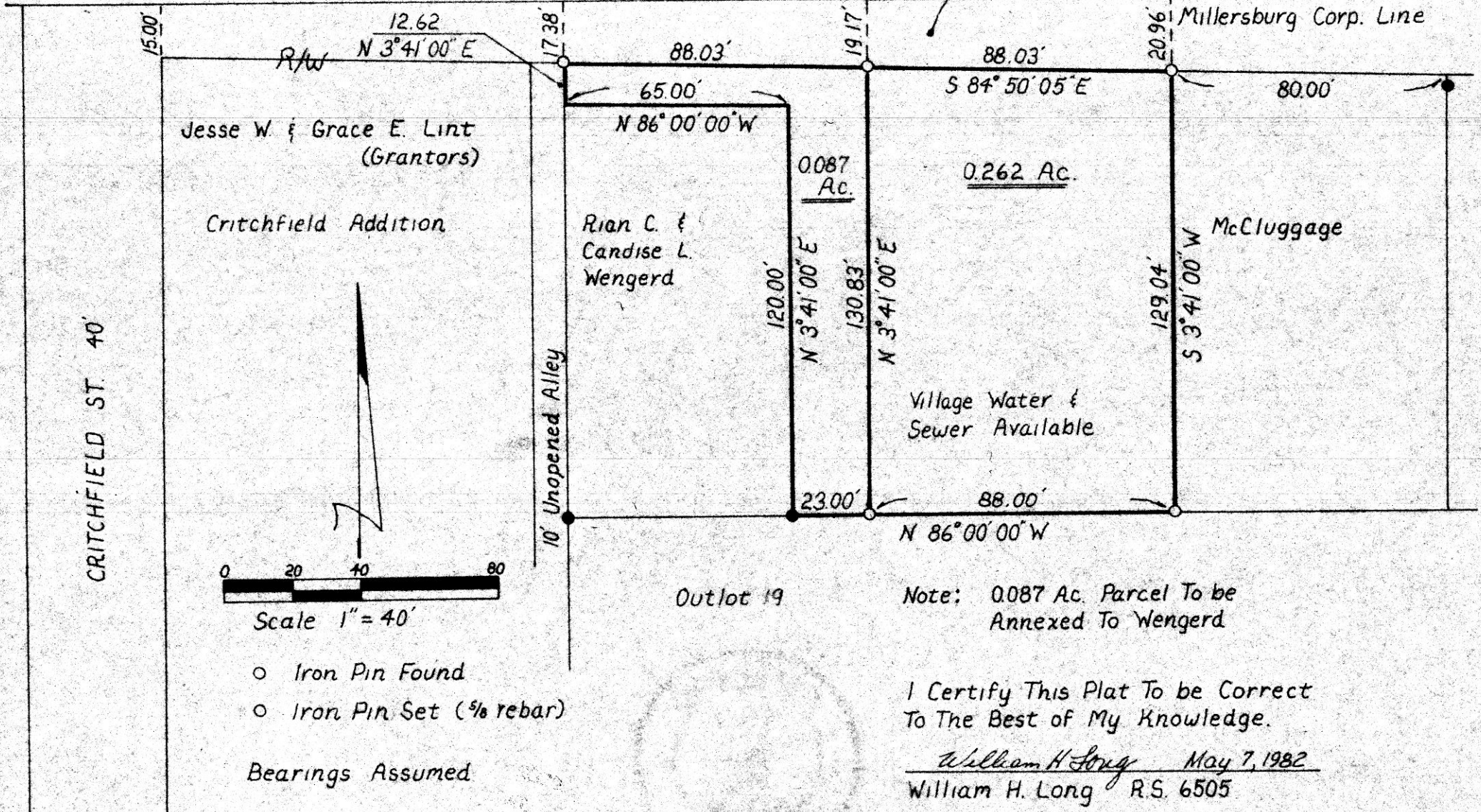

Jesse W. & Grace E. Lint
 (Grantors)

Critchfield Addition

Rian C. &
 Candise L.
 Wengerd

Village Water &
 Sewer Available

McCluggage

Outlot 19

Note: 0.087 Ac. Parcel To be
 Annexed To Wengerd

I Certify This Plat To be Correct
 To The Best of My Knowledge.

William H. Long May 7, 1982
 William H. Long R.S. 6505

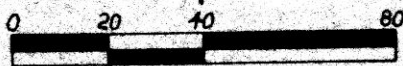

- Iron Pin Found
- Iron Pin Set (3/8 rebar)

Bearings Assumed

MAP OFFICE COPY

132130

REC'D. June 8th 1982
 AT 4:01 O'CLOCK PM
 RECORDED June 9, 1982
 Plat Vol 10 Pg. 19
 Holmes Co. Ohio Fee 2.00
Richard Strawn Recorder
 Deed Vol. 217 Pgs. 248 & 250