

SURVEY of a 10.000 ACRE PARCEL

NW QTR SEC 14
T-17 N, R-14-W
Ripley Township
HOLMES COUNTY, OHIO

Grantor Paul O. Taggart
V-191 P-62

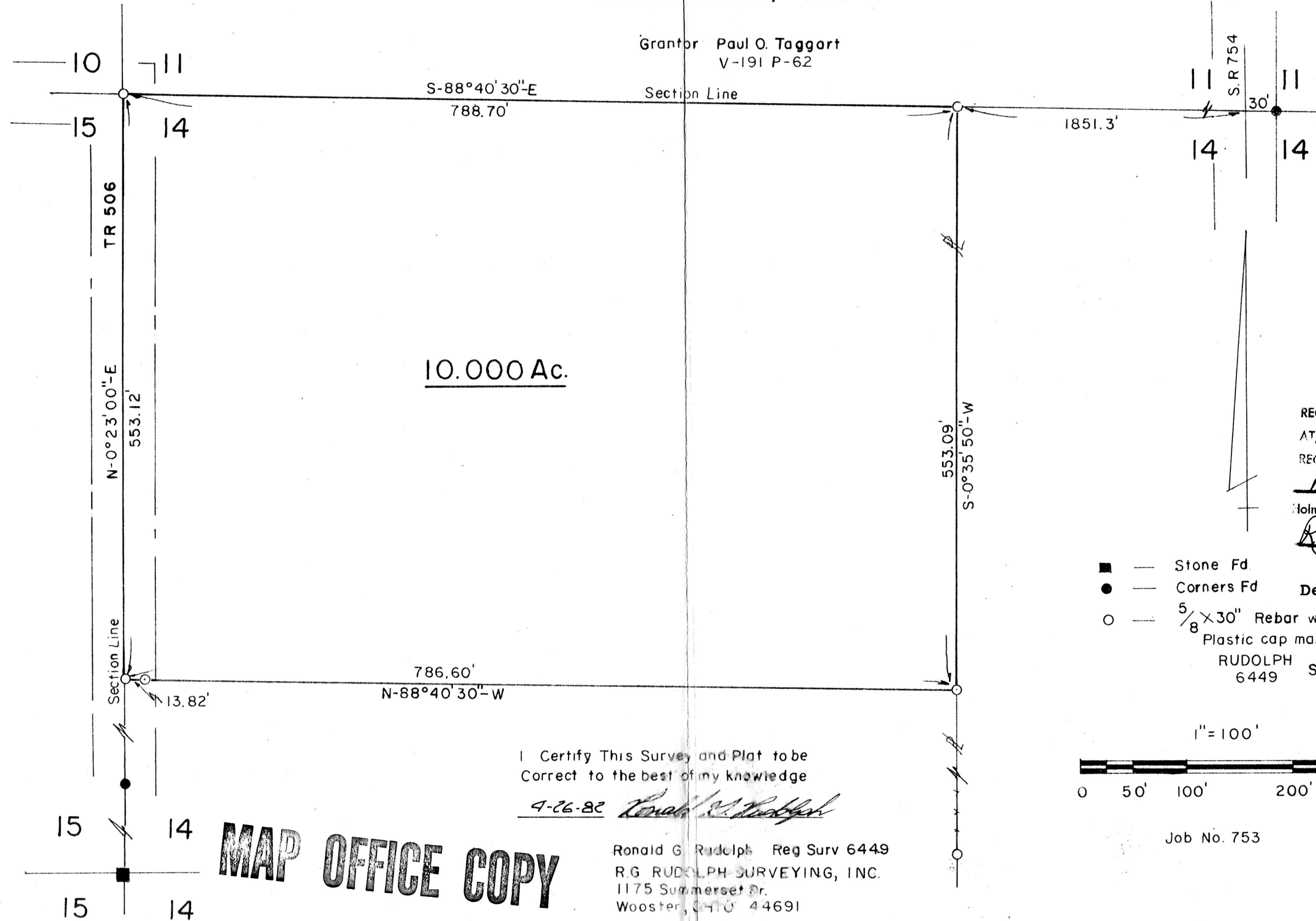

10.000 Ac.

I Certify This Survey and Plat to be
Correct to the best of my knowledge

4-26-82 *Ronald G. Rudolph*

MAP OFFICE COPY

Ronald G. Rudolph Reg Surv 6449
R.G. RUDOLPH SURVEYING, INC.
1175 Somerset Dr.
Wooster, OHIO 44691

131847

REC'D. May 13, 1982
AT 3:49 O'CLOCK P.M.
RECORDED May 14, 1982
Plat Vol. 10 PG. 8
Holmes Co. Ohio Fee: 3.74
Richard Shaw Recorder
17x11x2
Se

Deed Vol. 217-Pg. 4

- — Stone Fd
- — Corners Fd
- — 5/8" x 30" Rebar with yellow
Plastic cap marked
RUDOLPH
6449 Set

1" = 100'

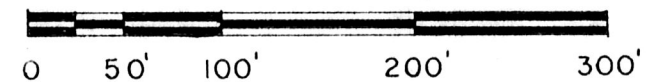

Job No. 753