

# SURVEY of a 1.500 ACRE PARCEL

LOT 24, Fourth Quarter  
T-9-N, R-6-W  
Berlin Township

HOLMES COUNTY, OHIO

Grantor - Nathan D. & Sarah Miller  
Deed Vol. 165, Pg. 410

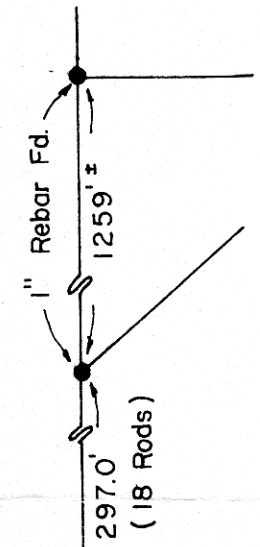
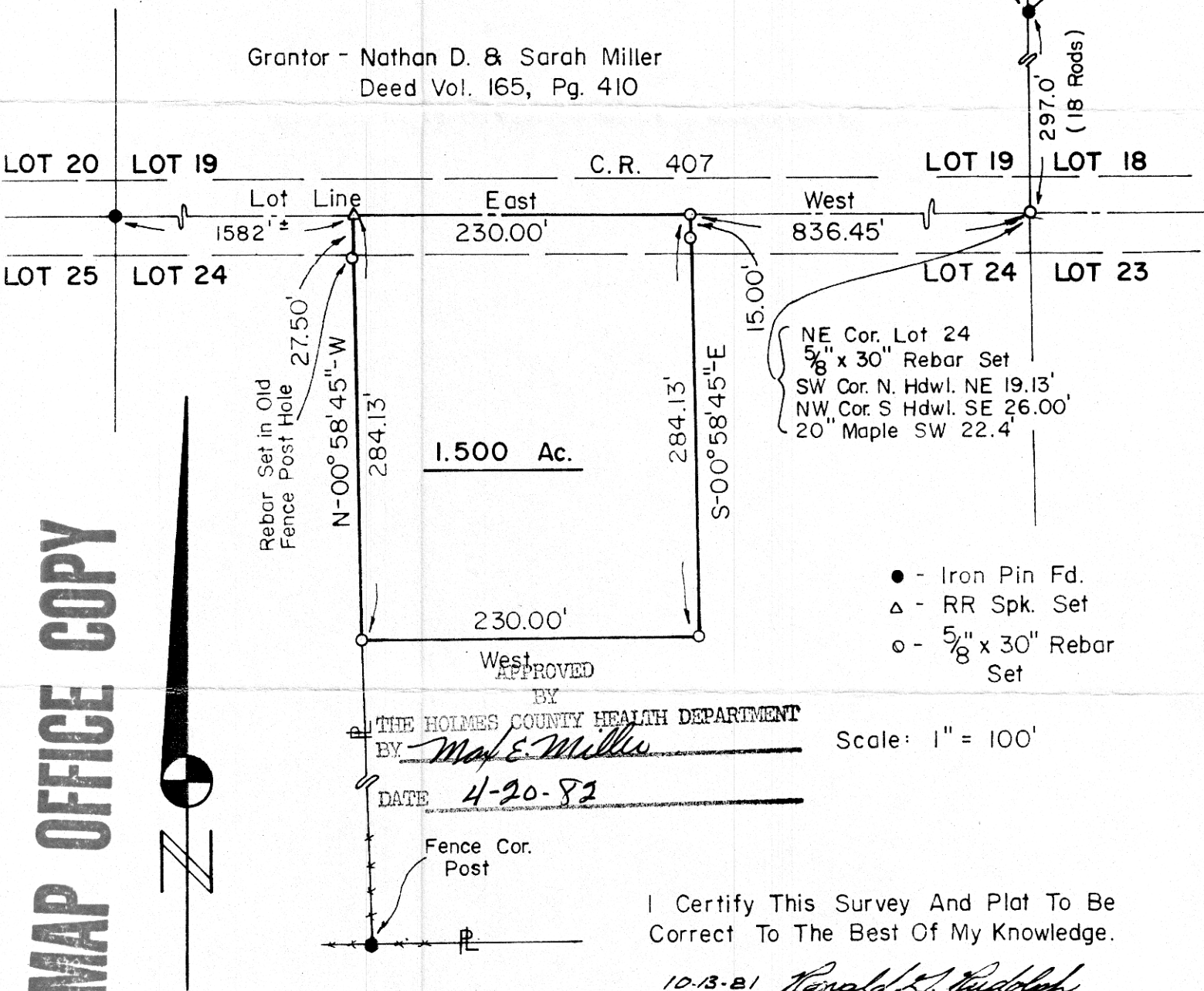

NE Cor. Lot 24  
 5/8" x 30" Rebar Set  
 SW Cor. N. Hdwl. NE 19.13'  
 NW Cor. S Hdwl. SE 26.00'  
 20" Maple SW 22.4'

- - Iron Pin Fd.
- △ - RR Spk. Set
- - 5/8" x 30" Rebar Set

MAP OFFICE COPY

1.500 Ac.

APPROVED BY

THE HOLMES COUNTY HEALTH DEPARTMENT  
 BY Mary E. Miller  
 DATE 4-20-82

Scale: 1" = 100'

I Certify This Survey And Plat To Be Correct To The Best Of My Knowledge.

10-13-81 Ronald G. Rudolph

Date Ronald G. Rudolph - R.S. 6449  
 131558 R.G. RUDOLPH SURVEYING, Inc.  
 1175 Summerseat Dr.  
 Wooster, Ohio 44691

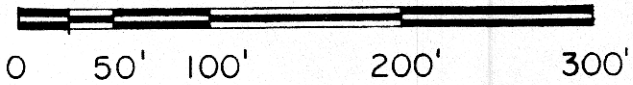

Rec'd April 21, 1982 AT 2:00 O'CLOCK P.M.  
 Recorded April 22, 1982 Holmes Co. Ohio Fee: 2.00  
 Plat 8 Vol. 8 Pg. 880 Recorder Rudolph  
 Deed Vol. 216-Pg. 817