

RIPLEY TOWNSHIP
 HOLMES COUNTY, OHIO
 SE QTR. SECTION 16, T-17N, R-14W

Robert Maurer, Grantor

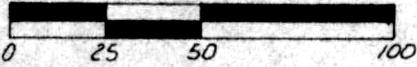

Scale In Feet
 1" = 50'

- I.P. Fd.
- I.P. Set (5/8 rebar)
- △ R.R. Spk. Set

Bearings Assumed

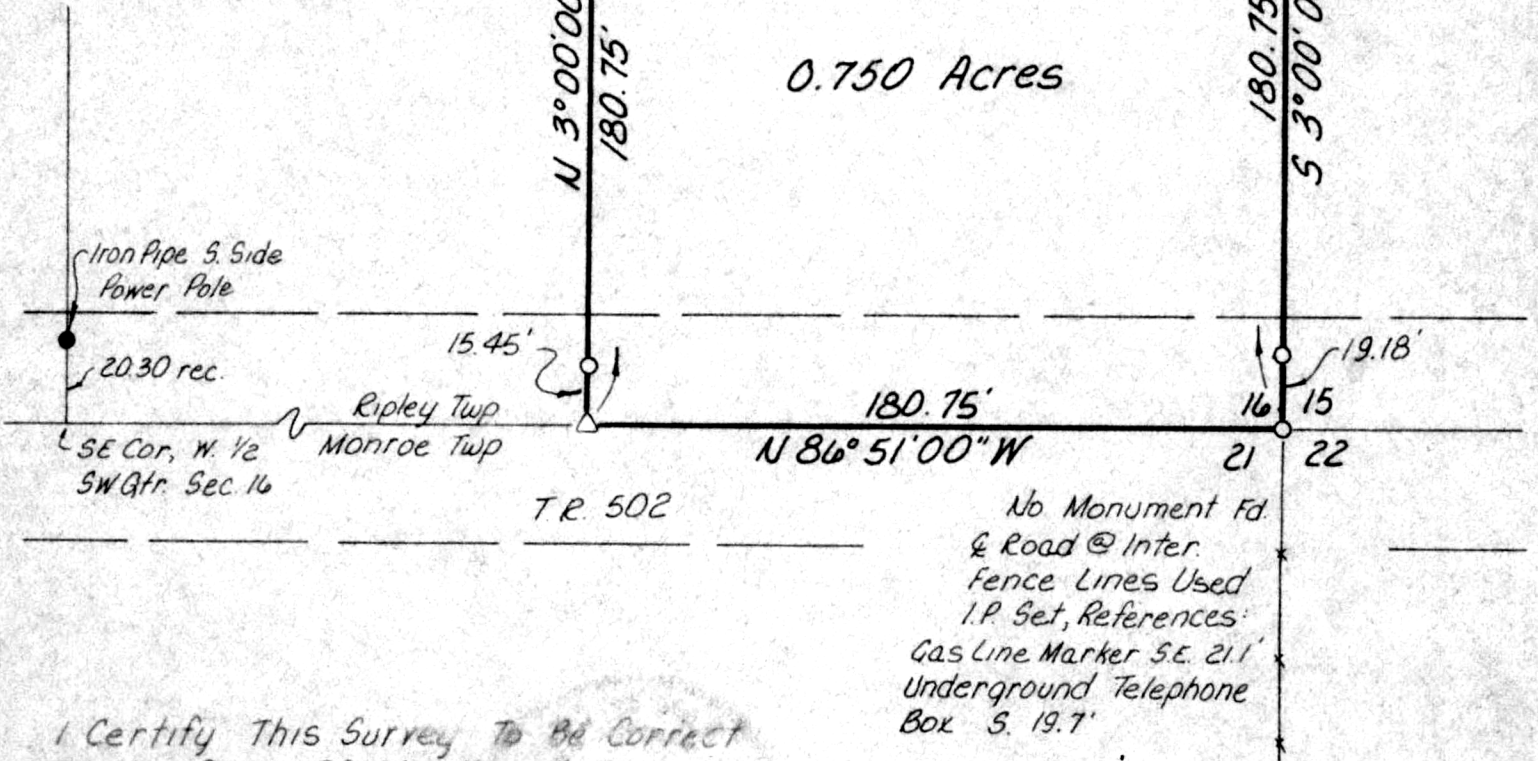

No Monument Fd.
 & Road @ Inter.
 Fence Lines Used
 I.P. Set, References:
 Gas Line Marker S.E. 21.1'
 Underground Telephone
 Box S. 19.7'

I Certify This Survey To Be Correct
 To The Best Of My Knowledge
William H Long
 William H. Long R.S. 4505 March 19, 1982

131321

REC'D. April 2nd, 1982
 AT 3:49 O'CLOCK PM
 RECORDED April 5, 1982
Plot VOL 8 PG 874
 Holmes Co. Ohio Fee 2.00

Richard Granger Recorder
 Deed Vol. 216-Pg. 668

MAP OFFICE COPY