

SURVEY OF A 2.272, 1.347 & 1.491 ACRE PARCELS
 S W QTR. SECTION 27
 TOWNSHIP 18 RANGE 14
 RIPLEY TOWNSHIP, HOLMES COUNTY, OHIO

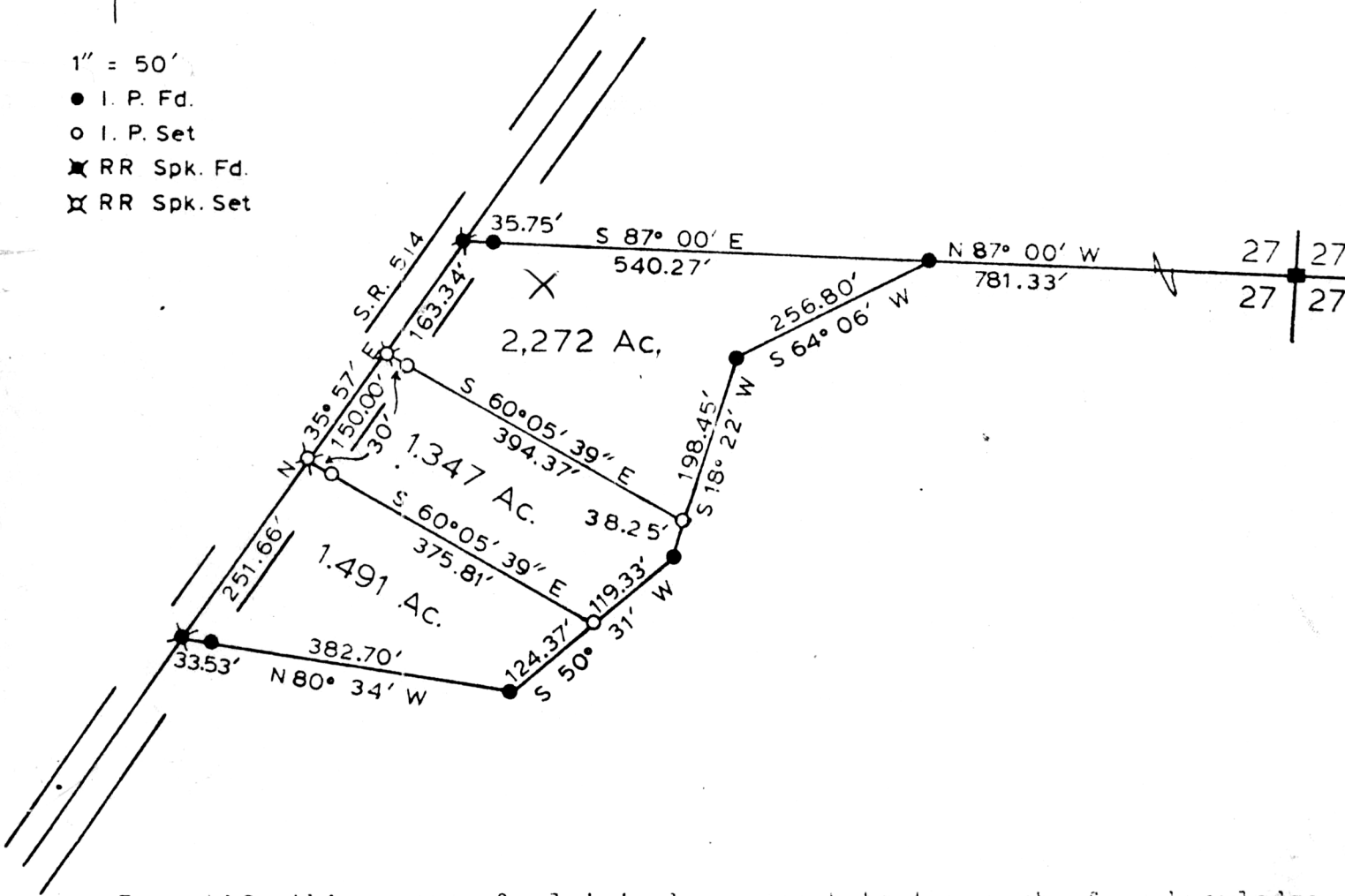

- 1" = 50'
- I. P. Fd.
- I. P. Set
- ✕ RR Spk. Fd.
- ✕ RR Spk. Set

APPROVED
 BY
 THE HOLMES COUNTY HEALTH DEPARTMENT
 BY: Mark Miller
 DATE: Feb. 25, 1982



I certify this survey & plat to be correct to the best of my knowledge.

Ronald G. Rudolph
 Ronald G. Rudolph, S.S. 0449
 R. G. RUDOLPH SURVEYING INC.
 Wooster & Millersburg, Ohio
 5/08/79

130843

Rec'd. Feb. 26, 1982 AT 3:46 O'CLOCK P.M.
 Recorded March 1, 1982 Holmes Co. Ohio Fee: 2.00
Plat Vol. 8 Pg. 868 Recorder: Richard
 Deed Vol. 216 Pg. 367

MAP OFFICE COPY