

MAP OFFICE COPY

95.5 ACRE TRACT
(110-372)

- ~ DENOTES IRON PIN.
- ~ DENOTES MINE SPIKE.

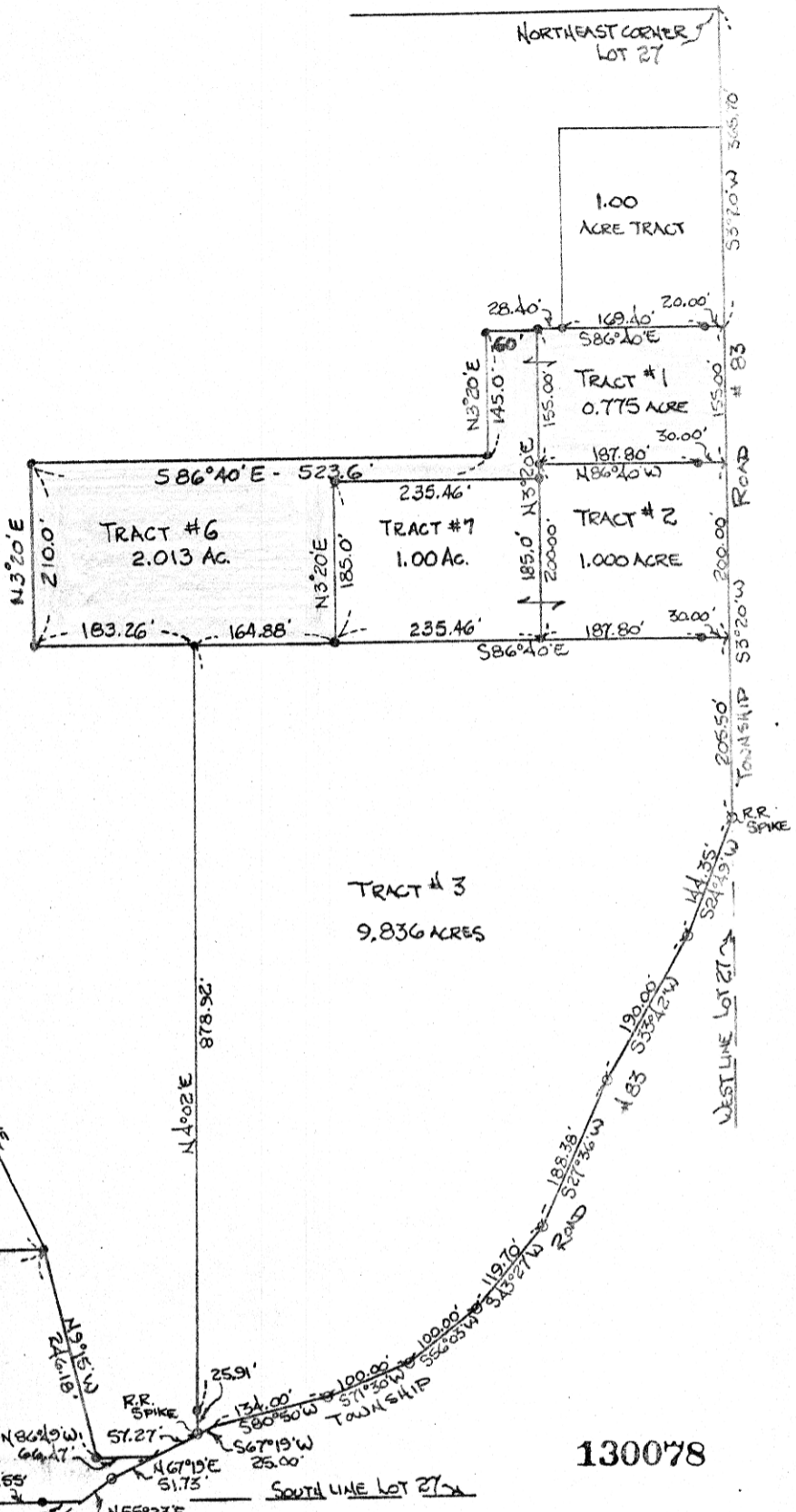
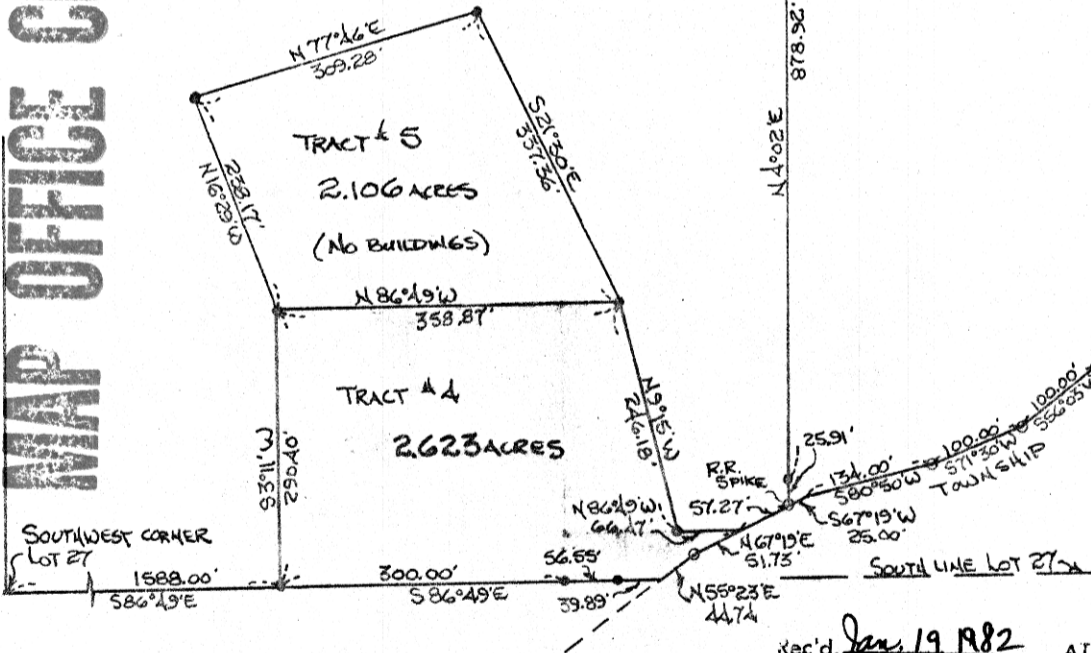

130078

Rec'd. Jan. 19, 1982 AT 2:31 O'CLOCK P.M.
 Recorded Jan. 21, 1982 Holmes Co. Ohio Fee: 2.00
Plat Vol. 8 Pg. 856 Recorder: Richard
 Deed Vol. 216-Pg. 24

NOTE: THERE ARE NO BUILDINGS LOCATED UPON TRACTS #1, #2, #3 OR #4, OR #6

- TRACT #5 ADDED OCTOBER 7, 1974.
- TRACT #6 ADDED MAY 7, 1976.
- TRACT #6 REVISED MAY 10, 1978
- TRACT #7 ADDED MAY 10, 1978

MISKIMEN SURVEYING 640 W. HIGHWAY 100 SOUTH BROADWAY NEW PHILADELPHIA, OHIO 339-5866 Plat of Survey for EMANUEL M. BEACHY	
Located in <u>LOT 27 IN THE THIRD QUARTER OF TOWNSHIP 9,</u> <u>RANGE 5 IN BERLIN TOWNSHIP, HOLMES COUNTY.</u>	
PART OF A 95.5 ACRE TRACT (VOLUME 110 PAGE 372)	
Scale: <u>1 INCH = 200 FEET</u>	Date: <u>8-13-73</u>
TRACT #4 REVISED: 8-27-73	

CERTIFICATE OF SURVEYOR

I, the undersigned, hereby certify that this map is true and correct.

Registered Surveyor No. _____