

SURVEY 0.021 ACRE PARCEL

NE QTR. SEC. 8
T-14-N, R-12-W
SALT CREEK TOWNSHIP
HOLMES COUNTY, OHIO

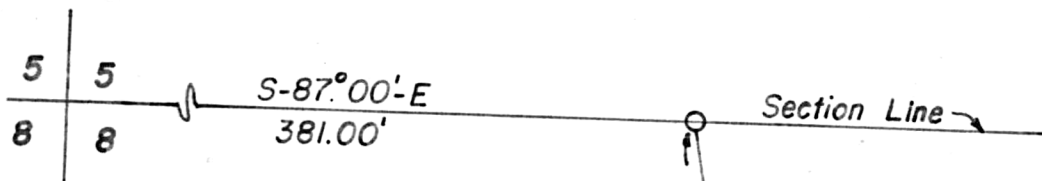

-Grantee-
Emma Raber
Vol. 171 - Pg. 7
4.22 Ac.

-Grantor-
Steve D. & Rebecca E.
Mullet
Vol. 113 - Pg. 351

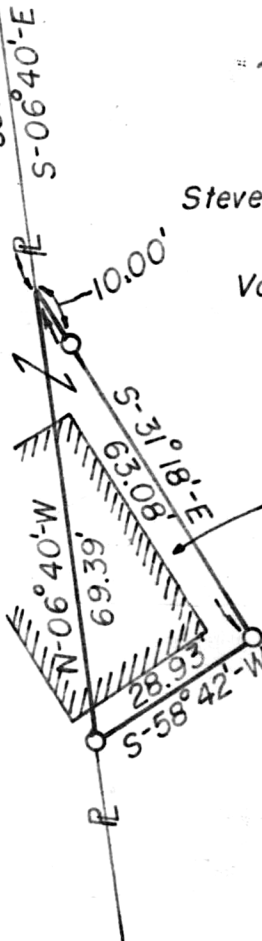

0.021 Ac.

Scale: 1" = 30'

○ - I. P. Set

129727

REC'D. December 22 1981
AT 1:07 O'CLOCK P.M.
RECORDED December 23, 1981
Plot VOL 8 PG. 847
Holmes Co. Ohio Fee: 2.00
Richard H. ... Recorder

I Certify This Survey And Plat To Be Correct
To The Best Of My Knowledge.

12-13-78 Ronald G. Rudolph

Ronald G. Rudolph - R.S. 6449
R. G. RUDOLPH SURVEYING, INC.
Wooster & Millersburg, Ohio

MAP OFFICE COPY

1020740