

129652

PLAT OF SURVEY FOR
LUTHER HOTHAM
PT. OF LOT 5 IN 4TH QUARTER
TWP. 9, RNG. 8
WESTERN RESERVE SCHOOL LANDS
MONROE TWP.
HOLMES CO., OHIO

Rec'd. Dec. 15, 1981 AT 2:21 O'CLOCK P.M.
Recorded Dec. 16, 1981 Holmes Co. Ohio Fee: 2.⁰⁰
Plat Vol. 8 Pg. 839 Recorder Richard Yarnum
Deed Vol. 215-Pg. 697



SCALE: 1"=100'

LEGEND:

- - IRON PIN FND.
- - IRON PIN SET
- ▲ - RAILROAD SPIKE SET

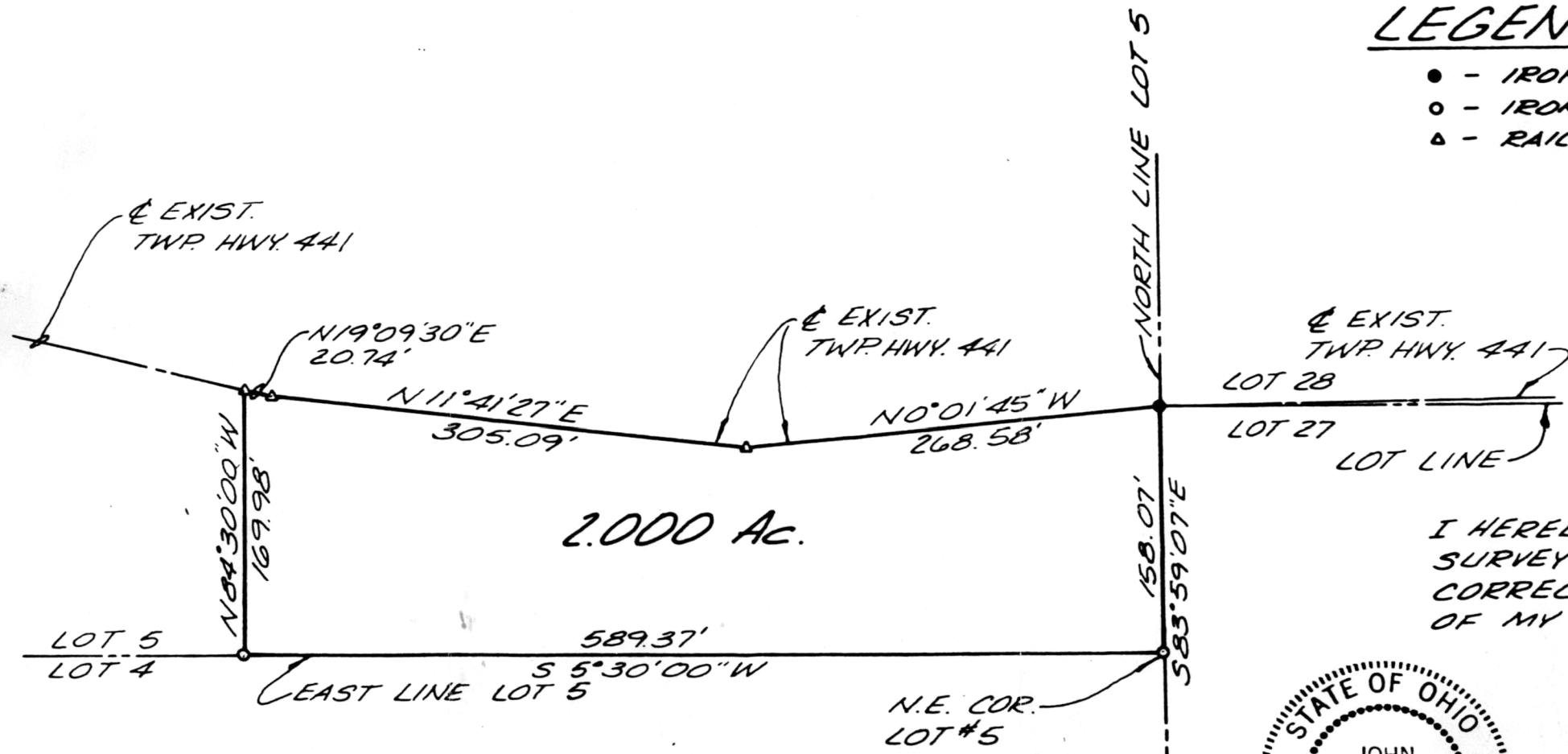

I HEREBY CERTIFY THIS SURVEY AND PLAT TO BE CORRECT TO THE BEST OF MY KNOWLEDGE



John F. Kerr
JOHN F. KERR #6559

OCT. 26, 1981

MAP OFFICE COPY