

Completed -
Nov. 11, 1981

SALT CREEK TOWNSHIP
N.W. Quarter Section - 2
Township - 14 Range - 12
Holmes County
Ohio

For: Don Yodere
Rt. #2
Fredericksburg, Ohio
Ph. - 674-1113

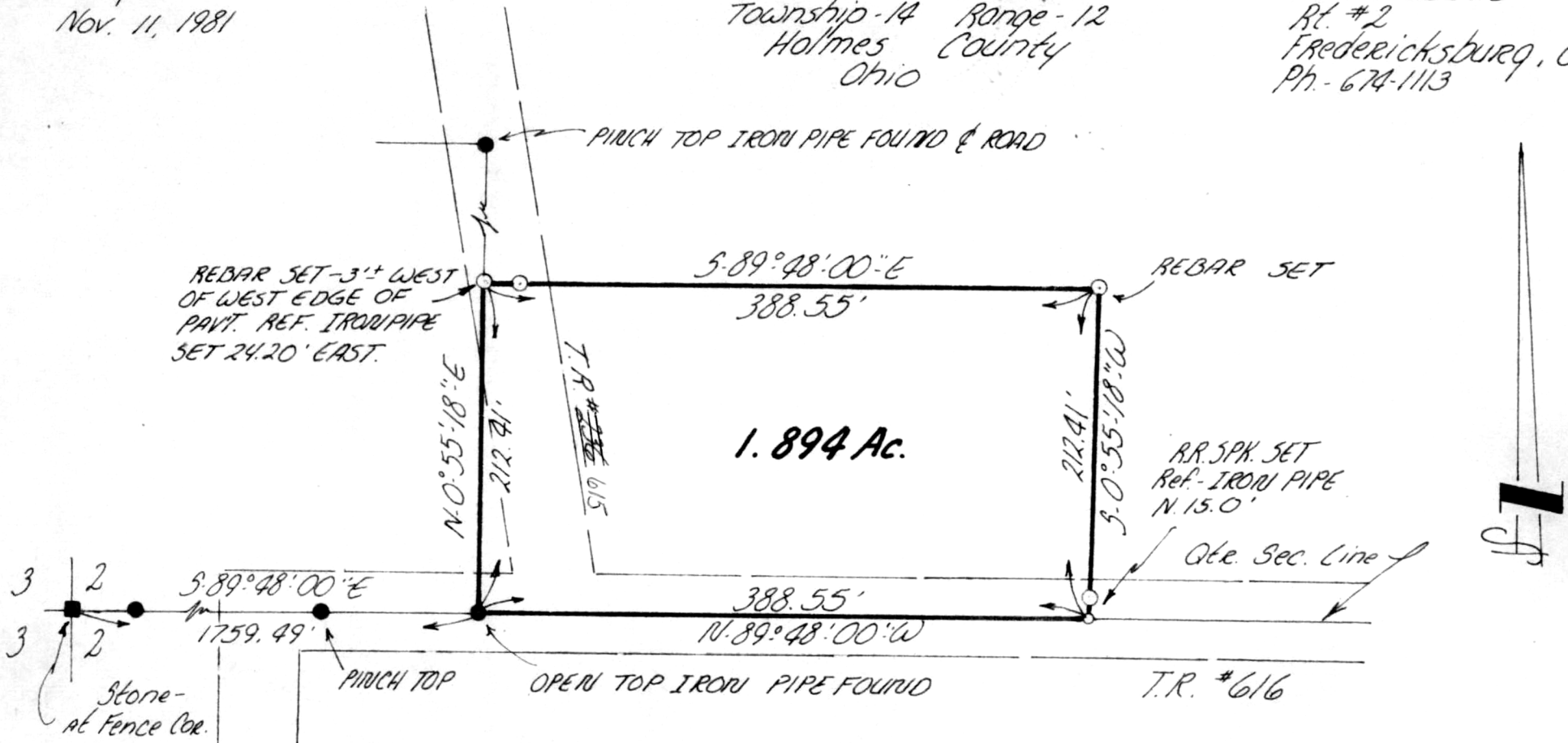

BASIS OF BEARING
Qtr. Sec. Line taken from
Survey by C.E. Purdy, Jan. 1973.

DETERMINATION
 ① DEED RECORDS
 ② MONUMENT RECORDS
 ③ MAP OF SURVEY BY C.E. PURDY, JAN. 1973

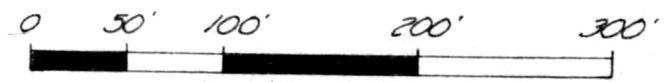

Scale 1" = 100'
 ● IRON PIPE FOUND
 ○ IRON PIPE SET

I CERTIFY THIS SURVEY TO BE CORRECT TO THE BEST OF MY KNOWLEDGE.
 Clyde E. Purdy
 C.Y.D.E. Purdy
 R.S. #4900

129554

MAP OFFICE COPY

Rec'd: Dec. 10, 1981 AT 10:26 O'CLOCK A.M.
 Recorded: Dec. 10, 1981 Holmes Co. Ohio Fee: 2.00
 Plat Vol. 8 Pg. 836 Recorder: Richard Draughn
 Deed Vol. 215-Pg. 651