

BY J.E.K. DATE \_\_\_\_\_  
 CHKD. BY \_\_\_\_\_ DATE \_\_\_\_\_  
 SUBJECT For Dennis Butterbaugh and Charles Freeman c/o Atty. Keating  
 SHEET NO. 1 OF 1  
 JOB NO. 651

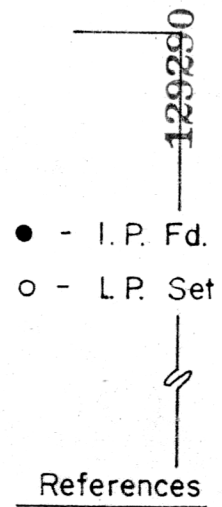

Plat Vol. I, Pg. 61 & 62

REC'D. November 24, 1981  
 AT 10:57 O'CLOCK P.M.  
 RECORDED November 24, 1981  
 Plat VOL 8 PG. 826  
 Holmes Co. Ohio Fee: 7.00  
 Richard Craven  
 Record

THIRD ST. -60'-

Deed Vol. 90-Pg. 464, 466  
 KIN

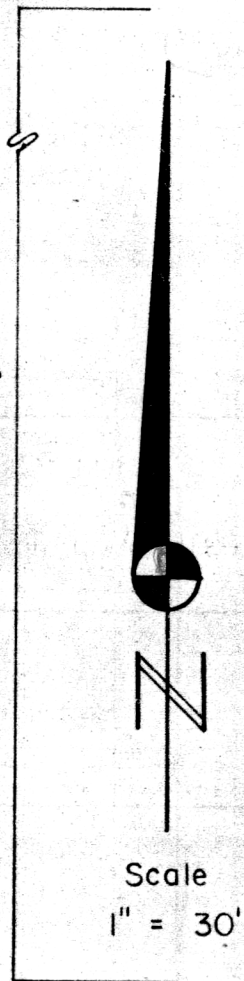
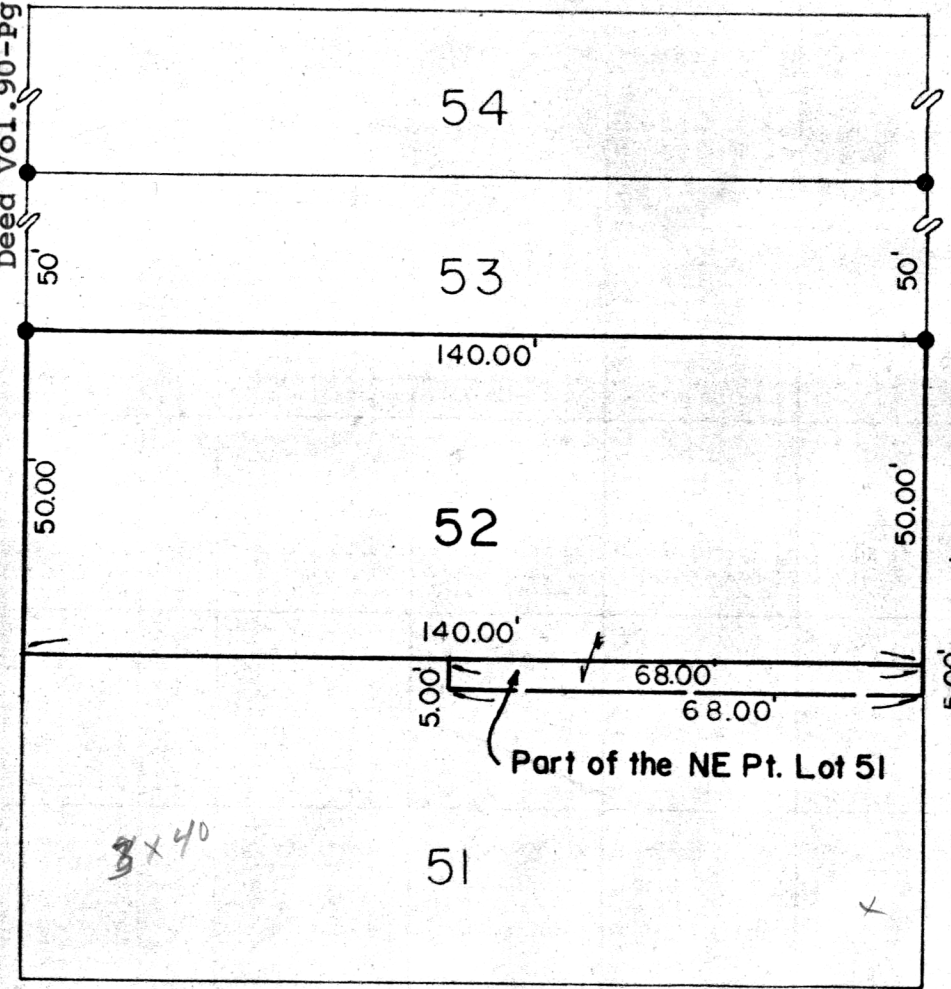

SURVEY of LOT 52  
 and  
 Part of the NE Part of LOT 51  
 VILLAGE of BIG PRAIRIE  
 Ripley Township  
 HOLMES COUNTY, OHIO

MAP OFFICE COPY  
 MAIN ST. -60'-

I Certify This Survey And Plat To Be Correct To The Best Of My Knowledge.

7-31-81 Ronald G. Rudolph  
 Date Ronald G. Rudolph - R.S. 6449  
 R. G. RUDOLPH SURVEYING, Inc.  
 1175 Summerset Dr.  
 Wooster, Ohio 44691

Job No. 651