

MAP OFFICE COPY

WALNUT CREEK TOWNSHIP
N.E. QUARTER SECTION-18
TWP. 9 RANGE-5
HOLMES COUNTY
OHIO

JAN. 13, 1981

Survey for: Albert Mast
R.D.#4
MILLERSBURG, OHIO

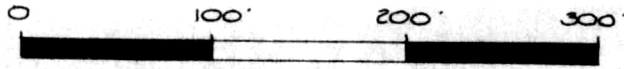

Scale 1"=100'

- IRON PIPE or ROD FOUND
- IRON PIPE SET
- ⊙ FENCE POST FOUND

N-2°07'00"E, 824.00'

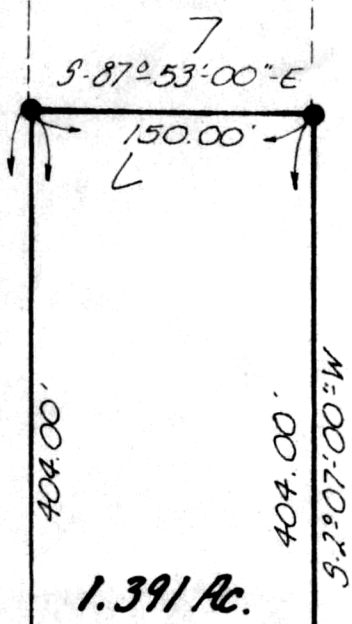

1.391 Ac.

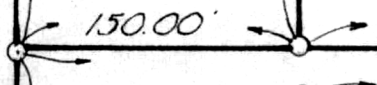

1.710 Ac.

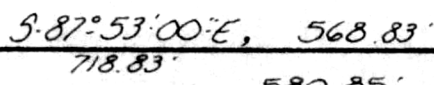

BASIS OF BEARING

THE SOUTH LINE OF PROPERTY
FROM CLYDE E. PURDY SURVEY ON FEB., 1970

DETERMINATION

- ① DEED RECORDS
- ② MONUMENT RECORDS
- ③ MAP OF SURVEY BY T. DEAR DAVIDSON Apr. 1968
- ④ MAP OF SURVEY BY CLYDE E. PURDY, FEB., 1970

I CERTIFY THIS SURVEY TO BE CORRECT TO THE
BEST OF MY KNOWLEDGE.

Clyde E. Purdy
CLYDE E. PURDY SURVEYOR R.S.# 4900

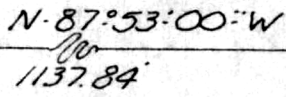
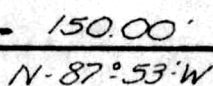
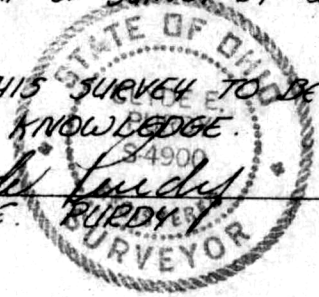

128617

Rec'd. Oct. 14, 1981 AT 1:57 O'CLOCK P.M.

Recorded Oct. 15, 1981 Holmes Co. Ohio Fee: 2.00

Plot Vol. 8 Pg. 810 Recorder Richard Strawn
Deed Vol. 214-Pgs. 842 and 844

SE. Cor.
W. 1/2 N.E. Qtr.
Sec. 18, T-9, R-5

