

WALNUT CREEK TOWNSHIP
 N.E. QUARTER SECTION-18
 TWP-9 RANGE-5
 HOLMES COUNTY
 OHIO

JAN. 14, 1981

Survey Requested by: ALBERT MAST
 R.D.#4
 MILLERSBURG, OHIO

BASIS OF BEARING
 THE EAST SEC. LINE OF
 THE N.E. Qtr. FROM
 WILLIAM SELLNER SURVEY
 Apr. 1970

DETERMINATION
 ① DEED RECORDS
 ② MONUMENT RECORDS
 ③ MAP OF SURVEY BY
 WILLIAM SELLNER
 Apr. 1970

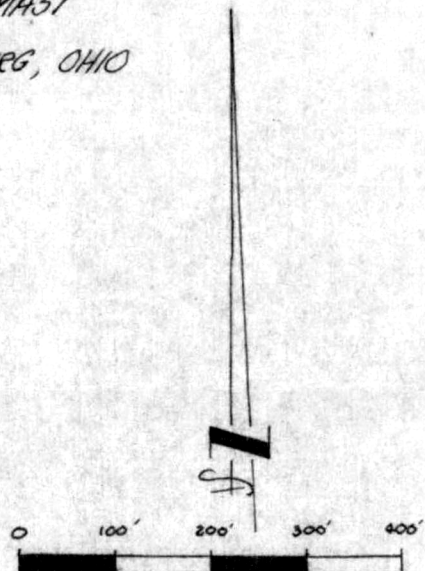
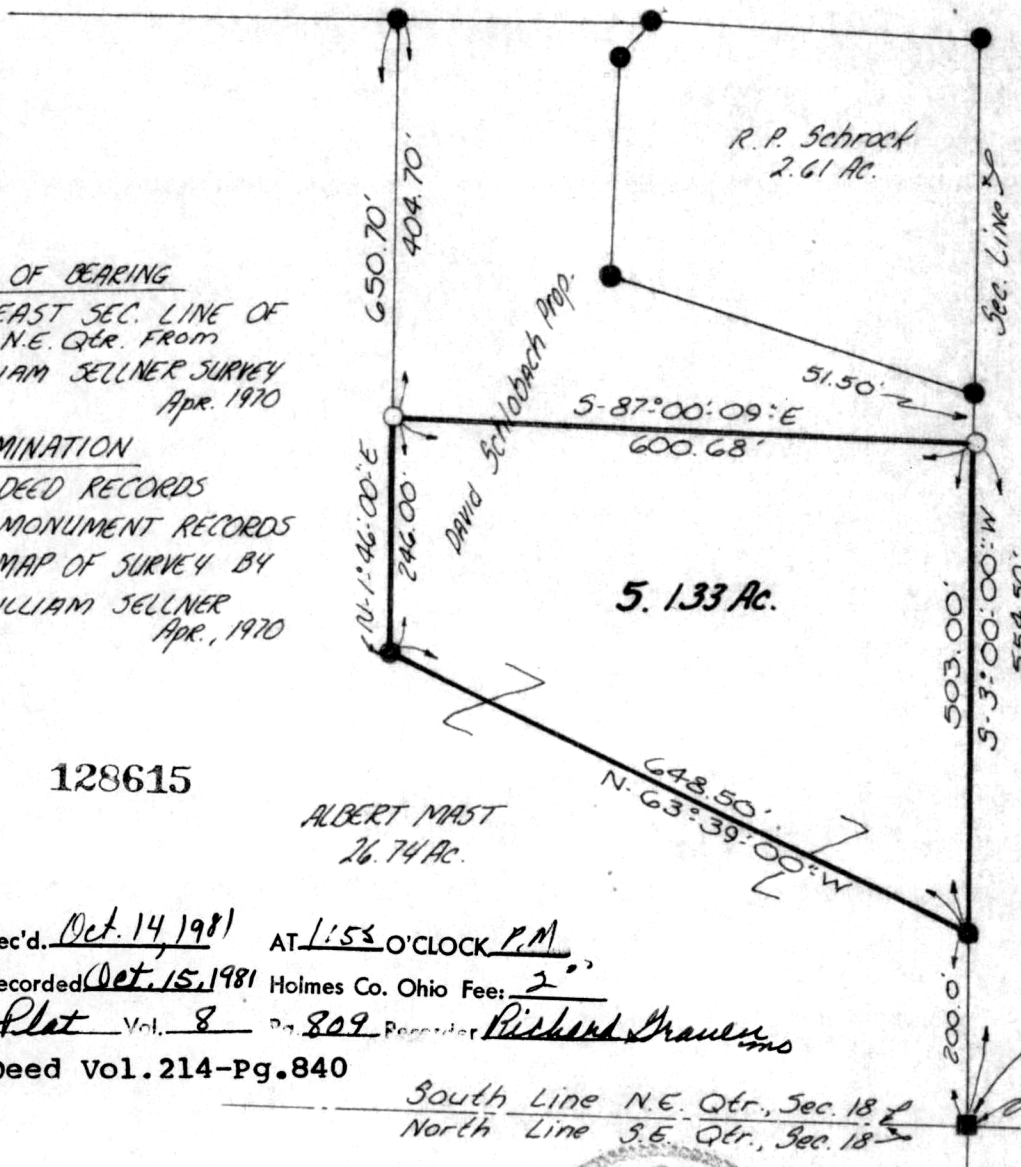

- IRON PIN FOUND
- IRON PIN SET
- STONE FOUND

128615

ALBERT MAST
 26.74 Ac.

Rec'd. Oct. 14 1981 AT 1:53 O'CLOCK P.M.
 Recorded Oct. 15, 1981 Holmes Co. Ohio Fee: 2.00
Plat Vol. 8 Pg. 809 Recorder Richard Draven
 Deed Vol. 214-Pg. 840

South Line N.E. Qtr., Sec. 18
 North Line S.E. Qtr., Sec. 18

I CERTIFY THIS SURVEY TO BE CORRECT TO THE
 BEST OF MY KNOWLEDGE

Clyde E. Purdy
 Clyde E. Purdy R.S.#4900

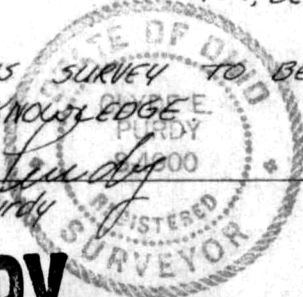

MAP OFFICE COPY