

Not correct on recorded copy in Recorder's Office

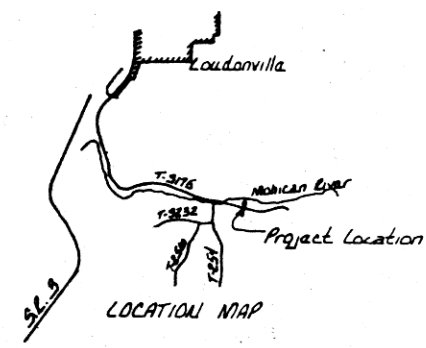

- Iron Pin found
- Iron Pin sat
- RR Spike sat

Note:
 1. All Iron Pins sat are 1/2" x 3/8" (black) open pin
 2. Basis of Bearing is N 0° 44' 00" W along quarter section line
 3. Bearings are for the purpose of indicating angles only

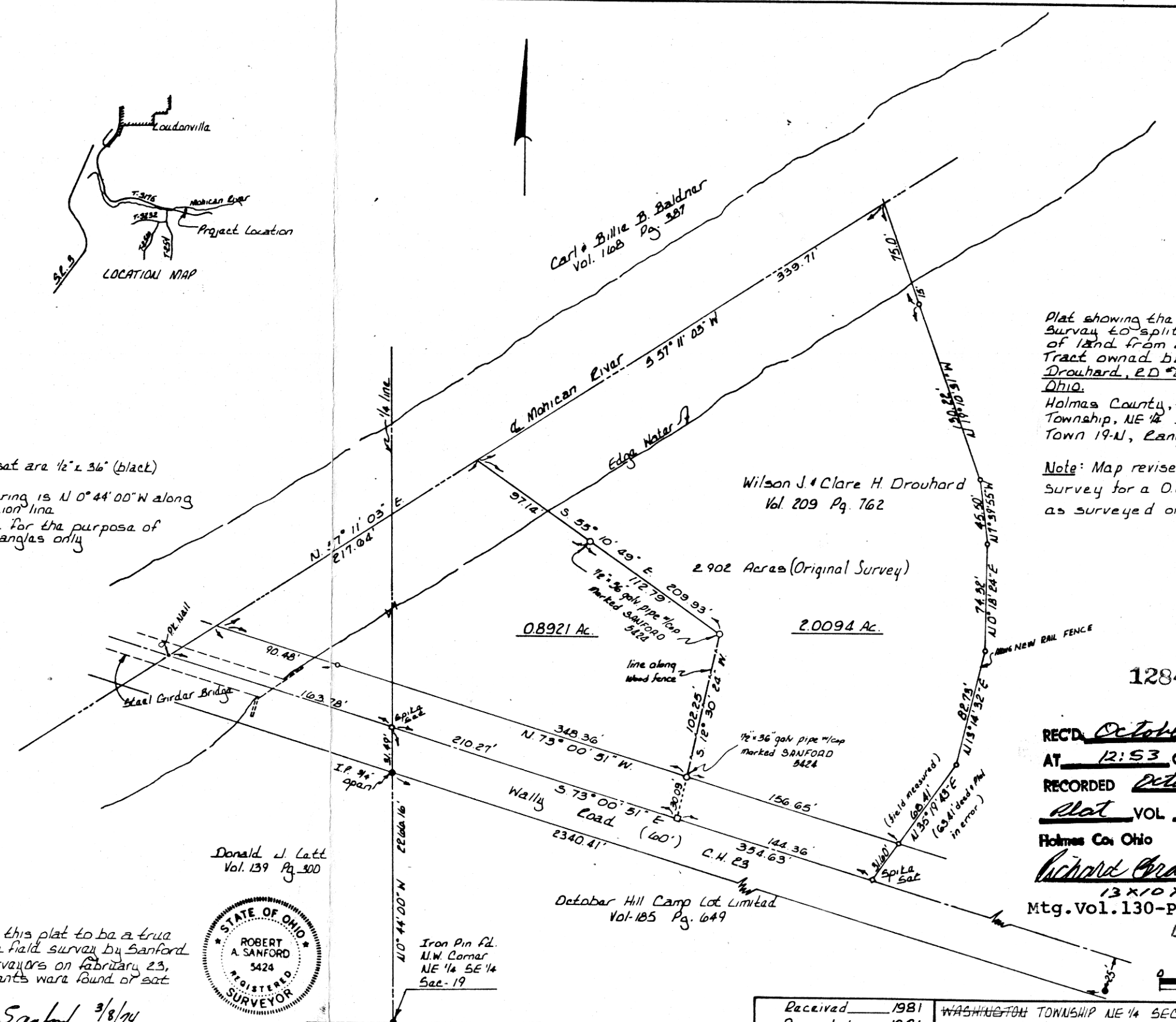

Plat showing the results of a survey to split off 2.902 Acres of land from a 22.57 Acre Tract owned by Wilson & Clare Drouhard, P.D. #2, Loudonville, Ohio.
 Holmes County, Washington Knox Township, NE 1/4 Section 19 Town 19-N, Range 15-W

Note: Map revised to show new survey for a 0.8921 Ac. Tract as surveyed on Sept. 12, 1981.

128469

REC'D October 5th, 1981
 AT 12:53 O'CLOCK P.M.
 RECORDED October 6th, 1981
 Plat VOL 8 PG. 804
 Holmes Co. Ohio Fee: 2.60
Richard Craven Recorder
 13x10x2
 Mtg. Vol. 130-Pg. 248

Donald J. Latt
 Vol. 139 Pg. 300



I hereby certify this plat to be a true delineation of a field survey by Sanford & Schneider, Surveyors on February 23, 1974. All monuments were found or set as shown.

Robert A. Sanford 3/8/74
 Robert A. Sanford Reg. Sur. No. 5424
 Date 9/23/81 Robert A. Sanford P.S.
 Registered Surveyor No. 5424

Sanford & Schneider, Surveyors
 402 Sloan Avenue
 ASHLAND, OHIO 44805
 (419) 325-3855

Iron Pin fd.
 N.W. Corner
 NE 1/4 SE 1/4
 Sec. 19

I.P. sat by
 P.E. Martin & Associates, Inc.

Received _____ 1981	WASHINGTON TOWNSHIP NE 1/4 SEC. 19 T. 19N R. 15W	
Recorded _____ 1981	Knox HOLMES COUNTY, OHIO	
Volume _____ Page _____	SCALE 1" = 50'	APPROVED BY: _____
Holmes Co. Survey Index	DATE: 3-7-74	DRAWN BY: ALJ
	REVISED 9-23-81	
	SURVEY MADE AT REQUEST OF WILSON & DROUHARD	
Holmes Co. Recorder	SANFORD & SCHNEIDER, SURVEYORS ASHLAND, OHIO	DRAWING NUMBER 52

MAP OFFICE COPY