

Known as part of Lot 3, 1st Qtr., T9N, R6W of Berlin Twp., Hol. Co., Ohio, and as part of V209 P657.

Beginning at the S.E. corner Lot 3 at the intersection C.R. 201 & C.R. 207; thence with C.R. 201 and the E. line Lot 3 N3°15'E 860.88' to the true point of beginning of the herein described parcel; thence leaving the E. line Lot 3 & C.R. 201 N 85°49'W 392.48' to an iron pin found and passing an iron pin set at 37.84'; thence N3°15'E 211.35' to an iron pin found and passing an iron pin found at 50.00'; thence S85°13'0"E 47.28' to an iron pin set; thence S4°59'5"W 162.85' to an iron pin set; thence S86°12'44"E 350.11' to a point in C.R. 201 I.P.(F) on the E. line Lot 3 and passing an iron pin set at 312.28'; thence with C.R. 201 and the E. line Lot 3 S3°15'W 50.26' to the point of beginning and containing 0.6085 acres, but subject to all legal highways.

Survey and description by Robert L. Kasnar P.S. 5193, P.E. 28820.

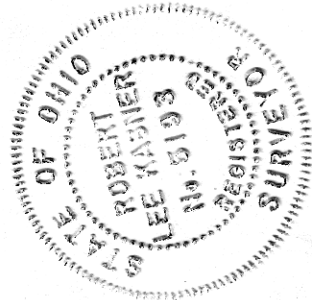

MAP OFFICE COPY

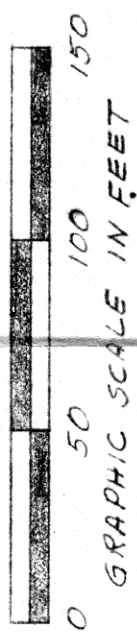
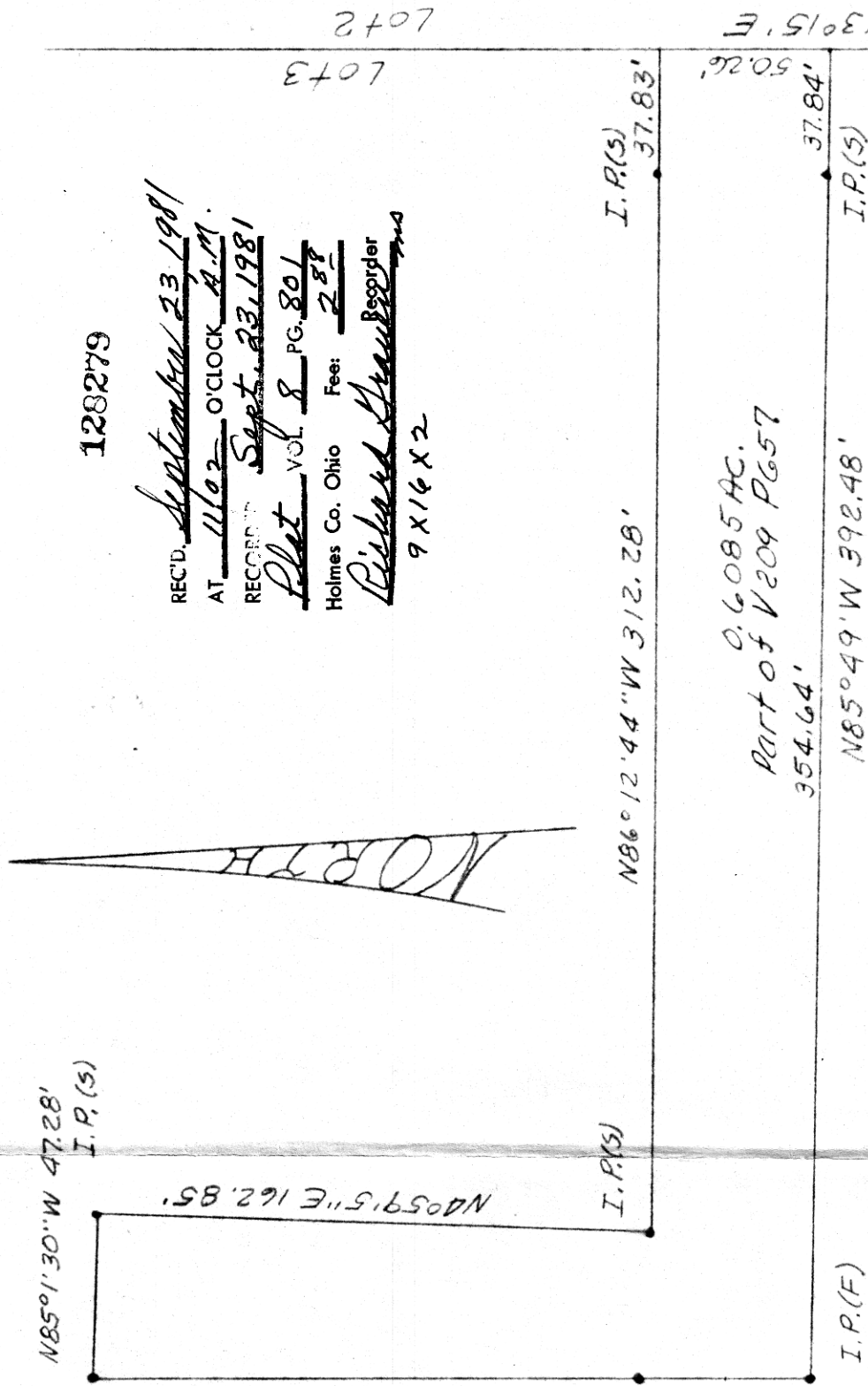

128279

REC'D. September 23 1981
 AT 11:02 O'CLOCK A.M.
 RECORD Sept. 23, 1981
Plot VOL. 8 PG. 801
 Holmes Co. Ohio Fee: 2.88
Richard Kasnar Recorder
9 X 16 X 2

PLAT OF A SURVEY IN
 Lot 3, 1st Qtr., T9N, R6W
 of Berlin Twp., Hol. Co., Ohio
 Robert L. Kasnar P.S. 5193
 P.E. 28820

9/16/81

Lot 3. Lot 2
 Lot 8 Lot 7