

SURVEY of a 0.490 ACRE PARCEL

SW QTR. SEC. 6
T-8-N, R-7-W
Killbuck Township
HOLMES COUNTY, OHIO

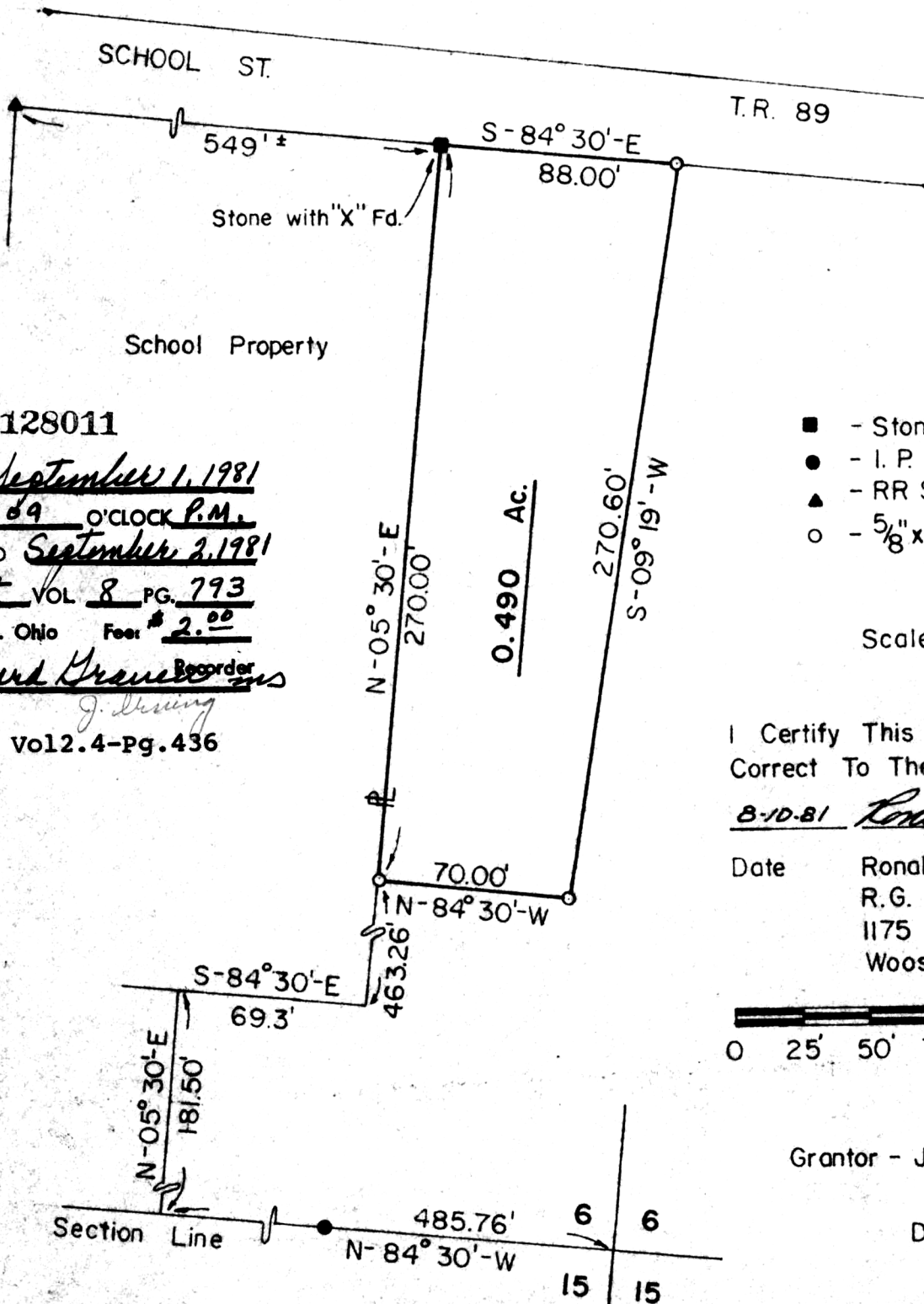

- - Stone Fd.
- - I. P. Fd.
- ▲ - RR Spike Fd.
- - 5/8" x 30" Rebar Set

Scale: 1" = 60'

I Certify This Survey And Plat To Be Correct To The Best Of My Knowledge

8-10-81 *Ronald G. Rudolph*

Date Ronald G. Rudolph - R.S. 6449
R.G. RUDOLPH SURVEYING, Inc.
1175 Summerset Dr.
Wooster, Ohio 44691

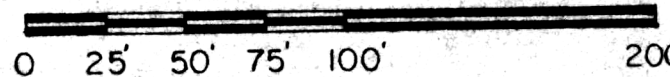

Grantor - John J. & Evelyn J. Bickel
Deed Vol. 198, Pg. 138

128011
 REC'D. September 1, 1981
 AT 3:09 O'CLOCK P.M.
 RECORDED September 2, 1981
Plat VOL 8 PG. 793
 Holmes Co. Ohio Fees \$ 2.00
Richard Gravel Recorder
J. Dunning
 Deed Vol 12.4-Pg. 436

MAP OFFICE COPY