

127469

RECD. August 3rd, 1981
AT 9:38 O'CLOCK A.M.
RECORDED Aug. 3, 1981
Plot VOL 8 PG. 779
Holmes Co. Ohio Fee: 2.00
Richard Hunsinger Recorder

Deed Vol. 213
Pg. 871

SW 1/4 FRAC. SEC 5
TWP. 14, R. 11.

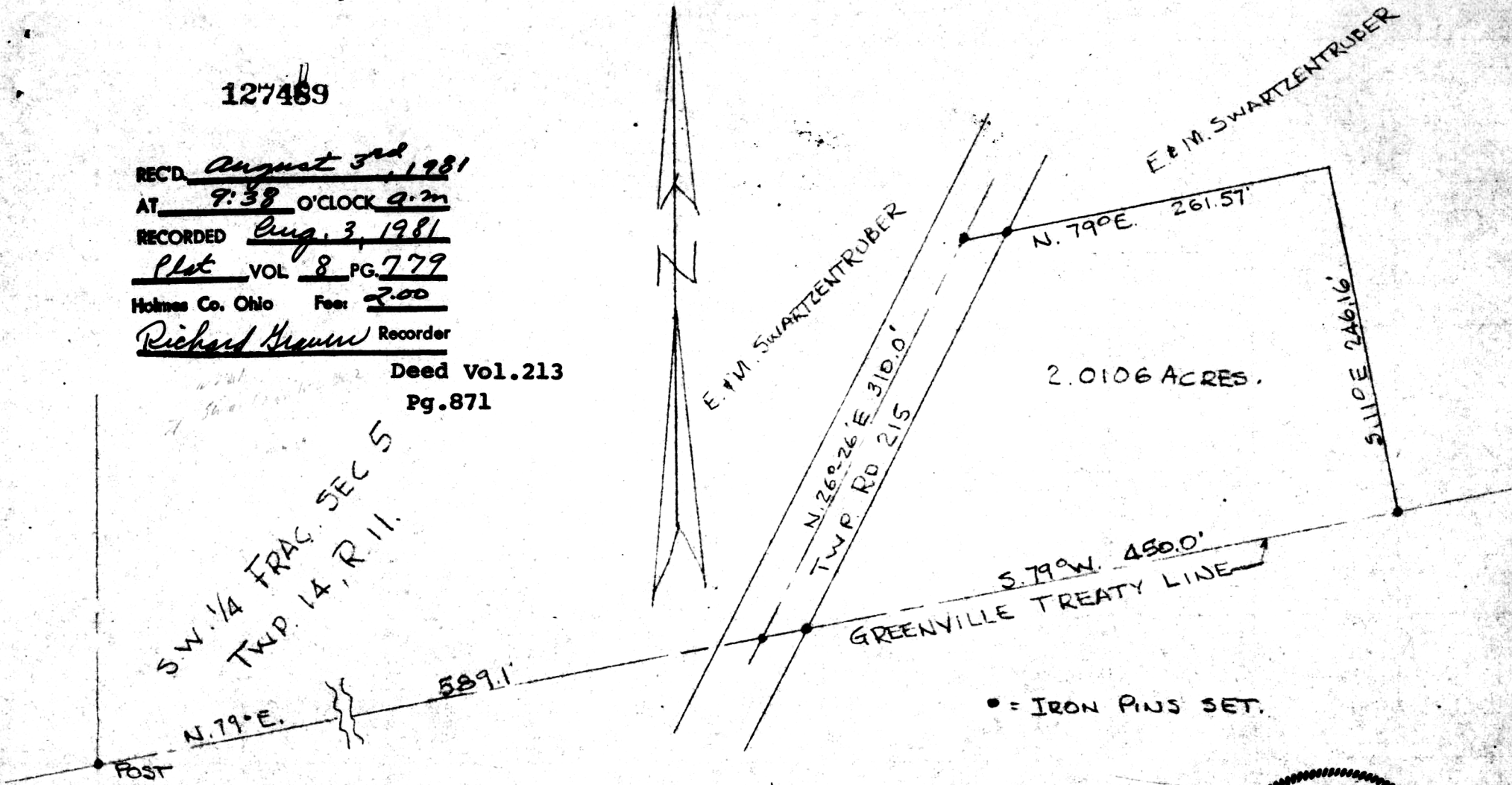

PLAT OF A SURVEY OF A 2.0106 ACRE PARCEL IN SW 1/4 OF FRACTIONAL SECTION 5, TWP. 14, RANGE 11, PAINT TOWNSHIP, HOLMES COUNTY, OHIO FOR ELAM AND MARY SWARTZENTRUBER.
SCALE - 1" = 100'
R. H. HUNSINGER, #3685, REGISTERED SURVEYOR.

JULY 18, 1981



MAP OFFICE COPY