

127470

SURVEY of a 3.348 ACRE PARCEL

REC'D. July 30, 1981

SW QTR. SEC. 32

AT 2:24 O'CLOCK P.M.

T-18-N, R-14-W

RECORDED July 31, 1981

Ripley Township

Plot VOL 8 PG. 778

HOLMES COUNTY, OHIO

Holmes Co. Ohio Fee: 2.00

Richard Grantor - R. Paul Sprang Vol. 186, Pg. 64

Waltman Deed Vol. 213 - Pg. 852

SHEET NO. OF
JOB NO. 629

SUBJECT For Mary Ellen Henderson
Rt. 1
Big Prairie, Ohio

BY J.E.K. DATE 6-9-81
CHKD. BY R.G.R. DATE



Scale
1" = 100'

- - 5/8" x 30" Rebar Set
- - I.P. Fd.

Donald E. Moore
Vol. 176, Pg. 63

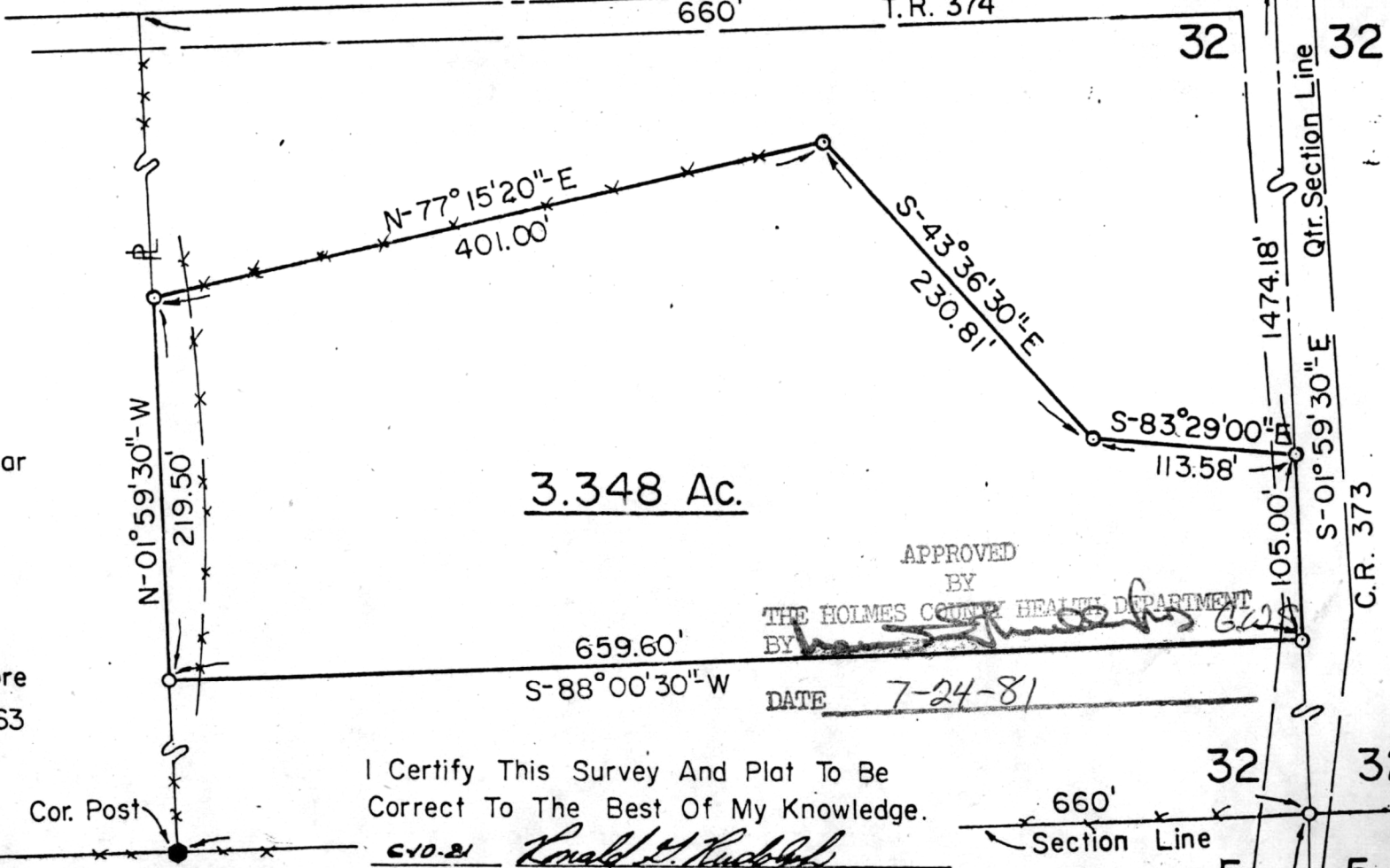

3.348 Ac.

APPROVED BY
THE HOLMES COUNTY HEALTH DEPARTMENT
BY [Signature]
DATE 7-24-81

I Certify This Survey And Plat To Be Correct To The Best Of My Knowledge.

610-21 Ronald G. Rudolph

Ronald G. Rudolph - R.S. 6449
R. G. RUDOLPH SURVEYING, Inc.
1175 Summerset Dr.
Wooster, Ohio 44691

Rebar Set
East Edge Pavmt.

MAP OFFICE COPY

