

# THE COSHOCTON LAND SURVEYING SERVICE

233 S. FOURTH ST.

COSHOCTON, OHIO 43812

BEING PART OF: LOT ~  
 SEC. 6 + 15  
 QUAR. 2ND.  
 T9N, R6W  
 TOWNSHIP HARDY  
 COUNTY HOLMES, OHIO, U.S.M.L.

SURVEY FOR: SKYVIEW REG. BAPTIST RANCH, INC.  
 DATE: APRIL, 1981  
 SCALE: 1" = 50'

SKYVIEW REGULAR BAPTIST RANCH, INC.  
 V. 190, P. 95

S 86° 06' 24" E  
 295.00

SEC. LINE

TRACT # 2 \*  
 AREA = 2.132± ACRES

BEING PART OF THE LAND CONVEYED TO SKYVIEW REG. BAPTIST RANCH, INC. BY SKYVIEW BOYS CAMP INC. IN Vol. 190, Pg. 95 AND ALL OF A 0.134± Acre TRACT CONVEYED TO SKYVIEW REG. BAPTIST RANCH, INC. BY THE HONEY RUN LAND Co. IN Vol. —, Pg. —.

1.998± Acres being in Sec. 6,  
 0.134± Acres being in Sec. 15

127416

Rec'd. July 28, 1981 AT 2:31 O'CLOCK P.M.  
 Recorded July 29, 1981 Holmes Co. Ohio Fees \$2.00  
 Plat Vol. 8 Pg. 776 Recorder *Richard [Signature]*  
 Deed Vol. 213-Pg. 780  
 Deed Vol. 213-Pg. 783

APPROVED BY  
 THE HOLMES COUNTY HEALTH DEPARTMENT  
 BY *[Signature]*  
 DATE 7-20-81  
 C.W.S.

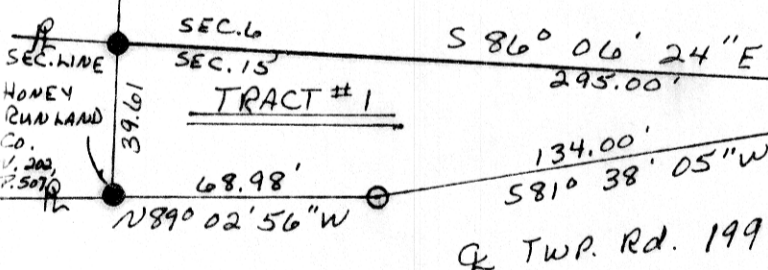
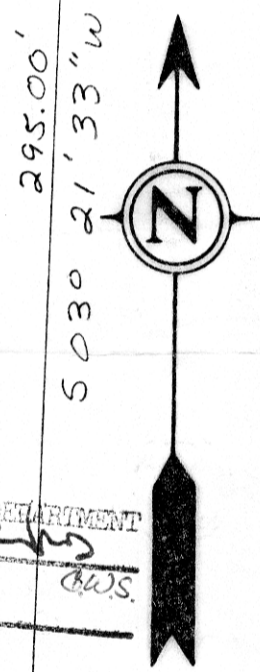

TRACT # 1 AREA = 0.134± Acres

BEING PART OF THE LAND CONVEYED TO THE HONEY RUN LAND Co. BY MELVIN J. MILLER IN Vol. 202, Pg. 507.

BEARINGS BASED ON A SURVEY FOR REV. WM. RUSSELL, DATED 9/80.

PERT. DOCU.: TAX MAP, MILLERSBURG QUADRANGLE MAP, 2 SURVEYS BY COSHOCTON LAND SURVEY, ROBT. KASNER SURVEY RECORDED IN PB 8, P. 225, WM BURKEY SURVEY RECORDED IN PB 8, P. 88 2 WM. SELLNER SURVEYS RECORDED IN PB 4, P. 184 + PB 5, P. 24 AND ALL DEEDS AS SHOWN.

- ~ FOUND 1/2" IRON BAR
  - ~ SET 1/2" WATER PIPE, 36" L.
- 1" = 50'

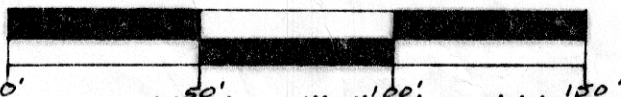

I hereby certify the above plat to be correct to the best of my knowledge and belief.

Subject To All Easements  
 And Right-Of-Way's, Public  
 And Private, Of Record

THE COSHOCTON LAND SURVEYING SERVICE

REGISTERED SURVEYOR 5935

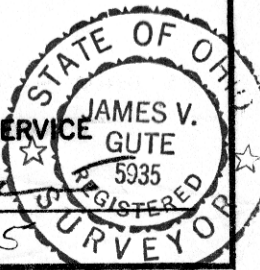

\* TRACT # 2 INCLUDES TRACT # 1