

Completed 3-9-81

Mrs. Doris Shaw Covey
Made for: BOX - 140
Fredericksburg, Oh.
Ph. 695-2116

BALT CREEK TOWNSHIP
N.W. QUARTER SECTION-28
TOWNSHIP-15 RANGE-12-N
HOLMES COUNTY

127373

Rec'd. July 24, 1981 AT 3:35 O'CLOCK P.M. OHIO
Recorded July 27, 1981 Holmes Co. Ohio Fee: 2.00
Plat Vol. 8 Pg. 775 Recorder Richard Deane
Waltman

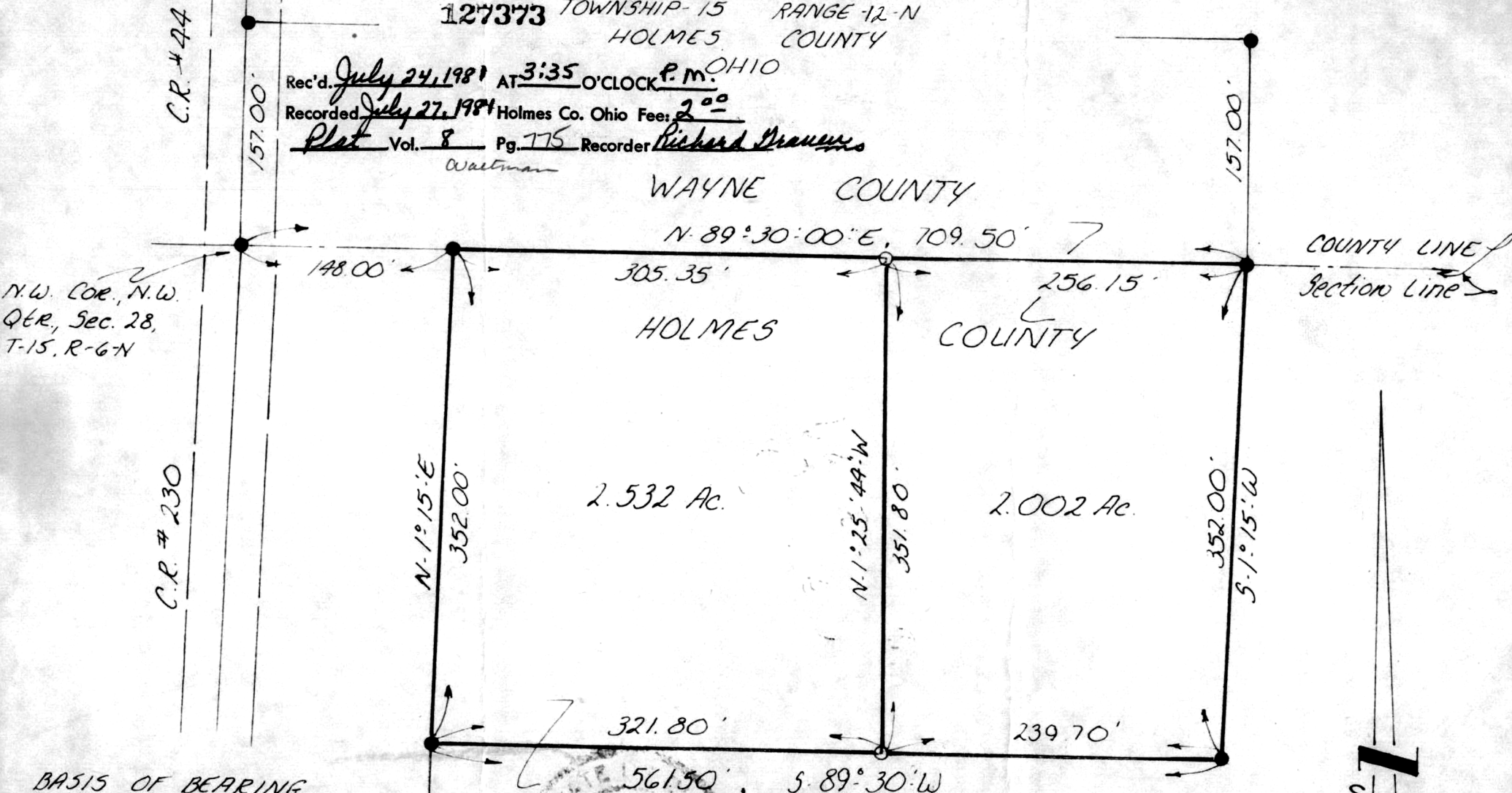

N.W. Cor., N.W.
Qtr., Sec. 28,
T-15, R-6-N

BASIS OF BEARING
County line separating Wayne
& HOLMES C.E. PURDY survey
done MAR. 1970.
DETERMINATION

- ① DEED RECORDS
- ② MONUMENT RECORDS
- ③ Maps of surveys done by (C.E. PURDY MAR., 1970)

I CERTIFY THIS SURVEY TO BE CORRECT TO THE
BEST OF MY KNOWLEDGE.

Clyde E. Purdy

RS # 4900

MAP OFFICE COPY

