

N. 89° 00' E
 1323.30'
 N.W. COR.
 N.W. Qtr., SEC. 25

WASHINGTON TOWNSHIP
 N.W. Quarter Section 25
 Township - 20-N Range 15-W
 Holmes County
 Ohio

Completed - June 19, 1981
 for HARLOW LOOMIS

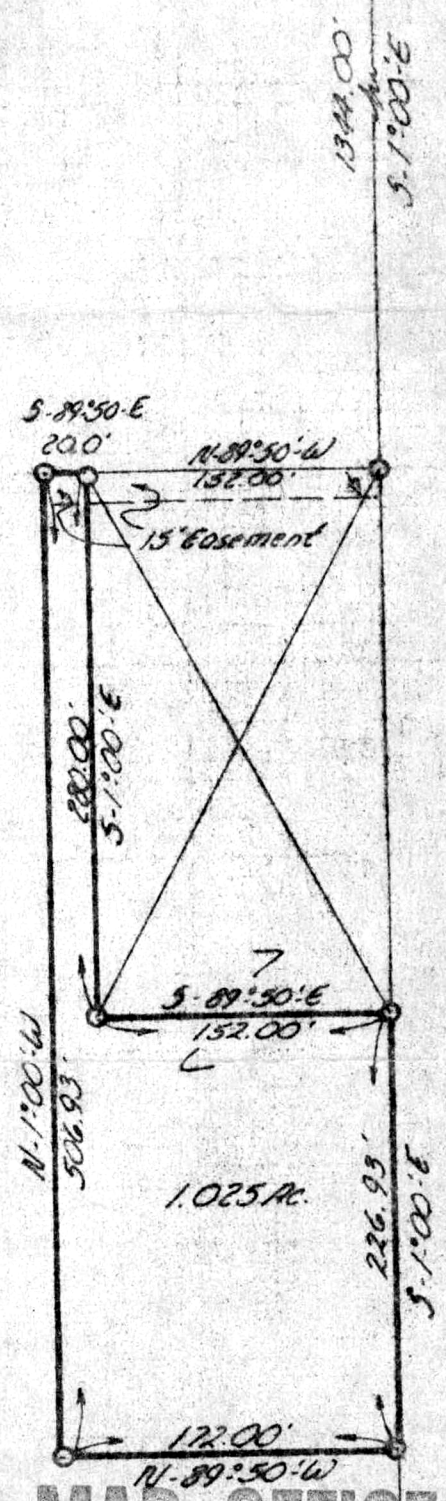
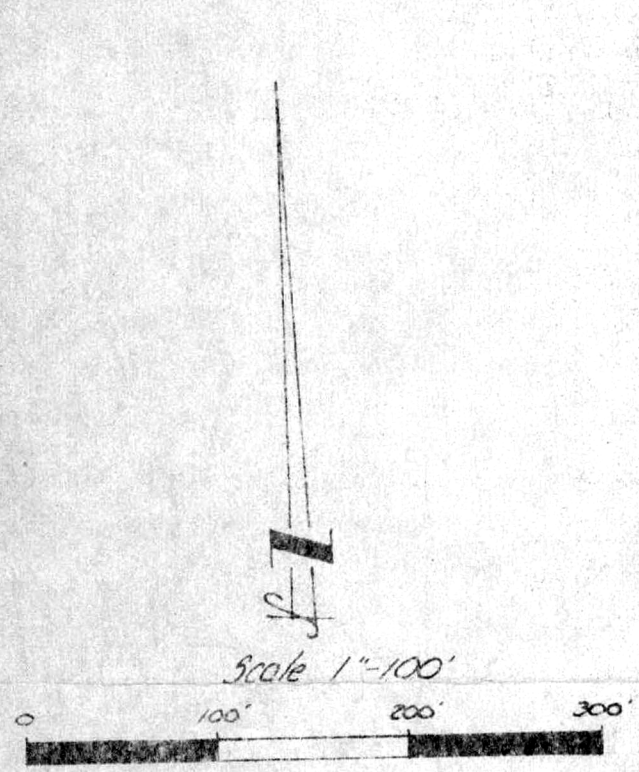

I CERTIFY THIS SURVEY TO BE CORRECT
 TO THE BEST OF MY KNOWLEDGE.

Clyde E. ...
 Clyde E. ... R.S. *4900

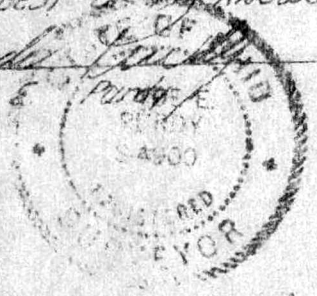

127328

MAP OFFICE COPY

Rec'd. July 22, 1981 AT 3:37 O'CLOCK P.M.
 Recorded July 23, 1981 Holmes Co. Ohio Fee: 2.00
Plot Vol. 8 Pg. 773 Recorder Richard Dracon
 Deed Vol. 213-Pg. 707