

BY J.E.K. DATE 3-10-81  
 CHKD. BY R.G.R. DATE  
 SUBJECT For Andrew L. Hershberger - Grantor SHEET NO. 1 OF 1  
 JOB NO. 573  
 Rt. 1  
 Big Prairie, Ohio  
 T.R. 373

# SURVEY of 0.530 ACRE PARCEL

SE QTR. SEC. 5  
 T-17-N, R-14-W  
 Ripley Township  
 HOLMES COUNTY, OHIO

127006

Rec'd June 26, 1981 AT 2:28 O'CLOCK P.M.  
 Recorded June 29, 1981 Holmes Co. Ohio Fee: 2.<sup>00</sup>  
 Plat Vol. 8 Pg. 765 Recorder: *Richard Shaver*  
 Deed Vol. 213-Pg. 425

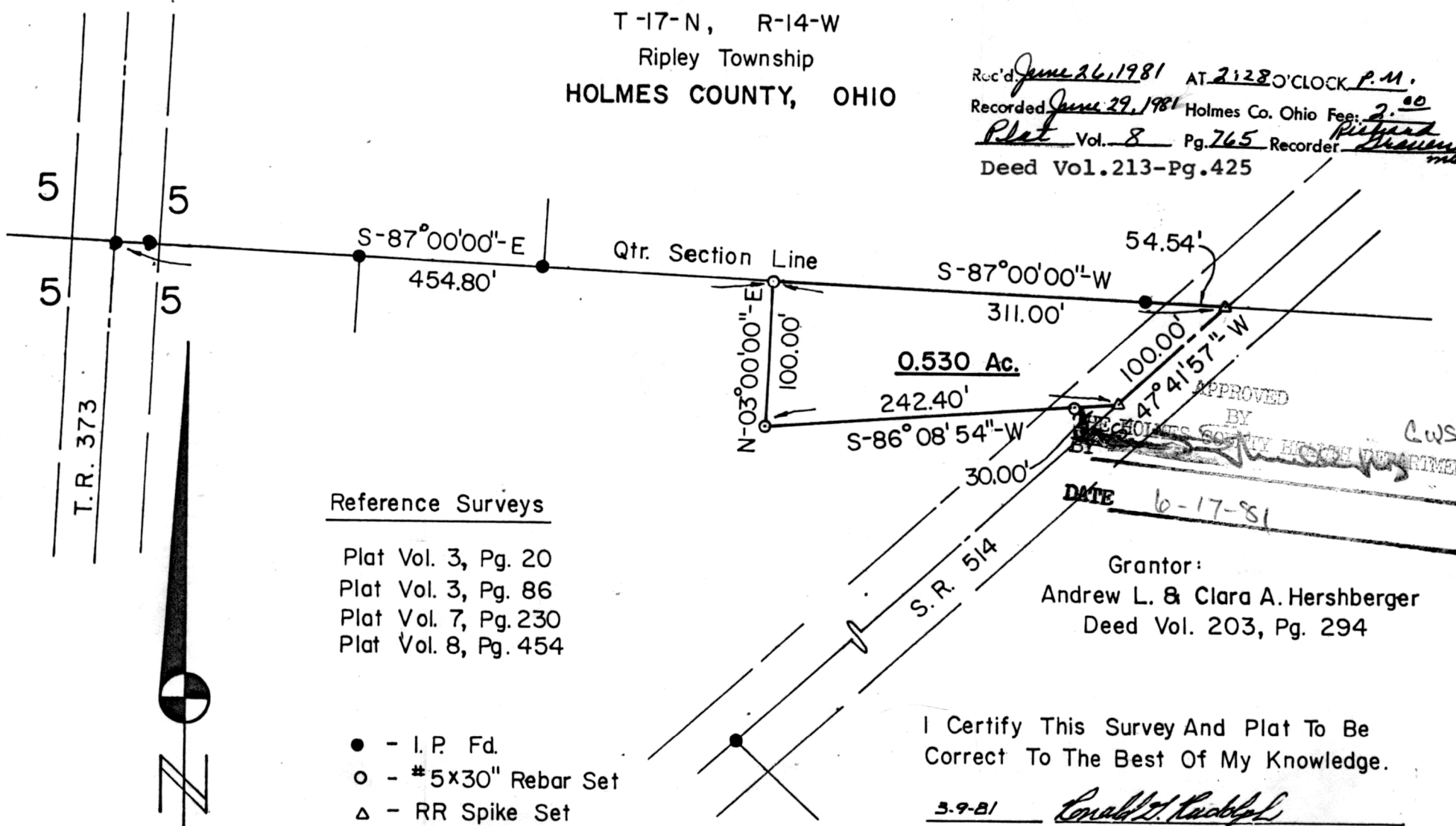

Reference Surveys

- Plat Vol. 3, Pg. 20
- Plat Vol. 3, Pg. 86
- Plat Vol. 7, Pg. 230
- Plat Vol. 8, Pg. 454

- - I.P. Fd.
- - #5x30" Rebar Set
- △ - RR Spike Set

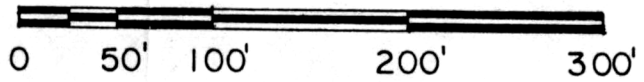

Scale: 1" = 100'

APPROVED BY  
 RECORDERS COUNTY HOLOG DEPARTMENT  
 CWS

DATE 6-17-81

Grantor:  
 Andrew L. & Clara A. Hershberger  
 Deed Vol. 203, Pg. 294

I Certify This Survey And Plat To Be Correct To The Best Of My Knowledge.

3-9-81 *Ronald G. Rudolph*

Ronald G. Rudolph - R.S. 6449  
 R.G. RUDOLPH SURVEYING, Inc.  
 1175 Summerset Dr.  
 Wooster, Ohio 44691

**MAP OFFICE COPY**