

Total area of Tract 6.150 acres
 Area north of & of St. Rt. #39 2.417 acres within R/W
 Area south of & of St. Rt. #39 1.913 acres within R/W
 6.160

Indicates an Iron Pin found
 Indicates a #5 rebar set 30 inches long with plastic cap marked
 D.Y.M. 4043.
 The bearings are oriented to the
 6.325 acre tract.

126701

REC'D. June 9th, 1981
 AT 1:55 O'CLOCK P.M.
 RECORDED June 10, 1981
Plot VOL 8 PG. 758
 Holmes Co. Ohio Fee: 2.00
Richard Oran Recorder

Deed Vol. 213-Pg. 758

14.893 ac. tr.

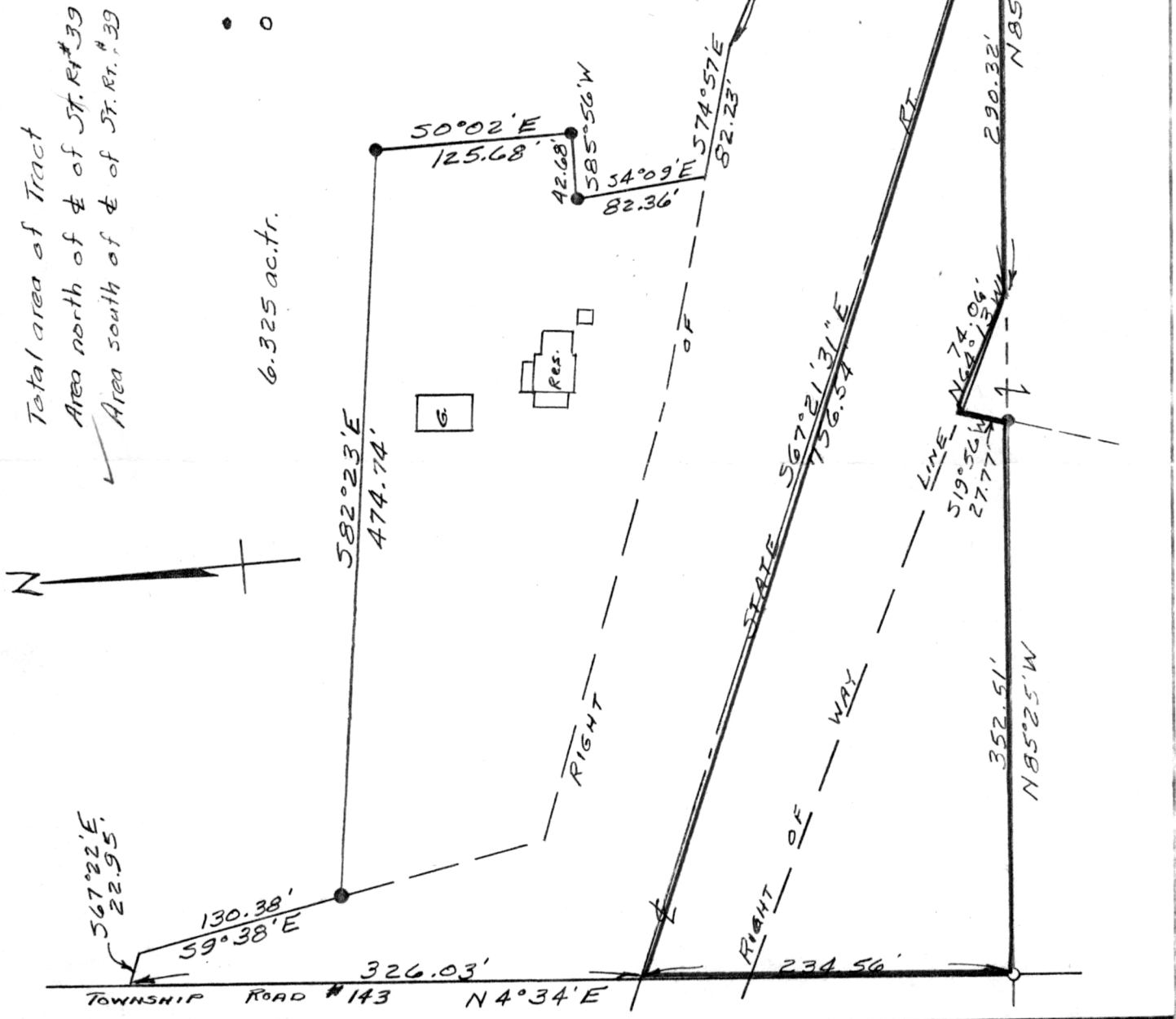

MISKIMEN ENGINEERING & SURVEYING
 CONSULTING ENGINEER & PROFESSIONAL LAND SURVEYORS

640 WEST HIGH AVENUE
 NEW PHILADELPHIA, OHIO 44663

Plat of Survey for
ALFRED E. ZAHNER



CERTIFICATE OF SURVEYOR
 I, the undersigned, hereby certify that this map is true and correct.

D.Y. Miskimen

D.Y. Miskimen Registered Surveyor No. 4043

Located in the SE Qr. Sec. 24 T 9 - R 4
 Walnutcreek Twp. Holmes Co. Part of
 a 20 ac. tr. V. 111 P. 295
 Scale: 1 in. = 100ft. Date: 4/23/81

MAP OFFICE COPY