

126699

REC'D. June 9<sup>th</sup>, 1981

AT 1:53 O'CLOCK P.M.

RECORDED June 10, 1981

Plot VOL 8 PG. 757

Holmes Co. Ohio Fee: 2.00

Richard Pruden Recorder

Deed Vol. 213-Pg. 229

14.893 ac.tr.

5.E. 65.  
56C. 24  
330.66  
N85°44'W

5.210  
5.200 acres  
3.297 acres  
1.913 acres  
1.467 acres within R/W  
0.796 acres within R/W

Indicates an Iron Pin found  
Indicates a #5 rebar set 30 inches long with plastic cap marked  
D.X.M. 4043.  
The bearings are oriented to the 6.325 acre tract.

Total area of Tract  
Area north of & of St. Rt. #39  
Area south of & of St. Rt. #39

6.325 ac.tr.

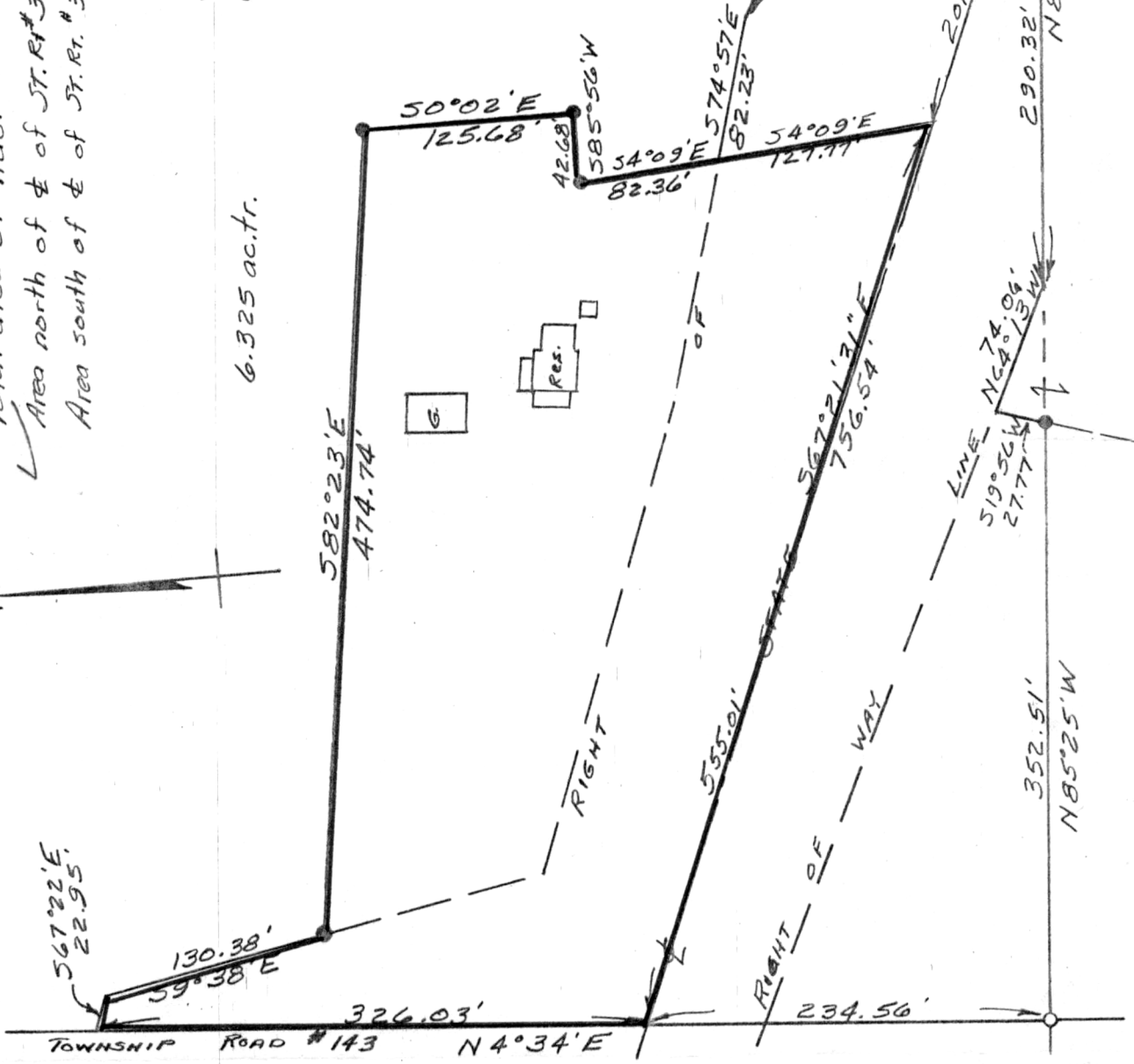

**MISKIMEN ENGINEERING & SURVEYING**  
CONSULTING ENGINEER & PROFESSIONAL LAND SURVEYORS

640 WEST HIGH AVENUE  
NEW PHILADELPHIA, OHIO 44663

Plat of Survey for  
**ALFRED E. ZAHNER**



**CERTIFICATE OF SURVEYOR**  
I, the undersigned, hereby certify that this map is true and correct.

*D.Y. Miskimen*

D.Y. Miskimen Registered Surveyor No. 4013

Located in the SE Or. Sec. 24 T 9 - R 4  
Walnutcreek Twp. Holmes Co. Part of  
a 20 ac. tr. V. 111 P. 295  
Scale: 1 in. = 100ft. Date 4/23/81  
Rev. 5/11/81

**MAP OFFICE COPY**