

REC'D May 28 1981
AT 1:26 O'CLOCK P.M.
RECORDED May 28 1981
PLAT VOL 5 PG 249
Holmes Co. Ohio Fee \$ 3.36
Richard Shaver Recorder
16 X 10 1/2 X 2
Deed Vol. 213-Pg. 93

Note: The bearing reference
Used on the attached survey
is from a prior survey along
T.R. 32 See Holmes Co. Plat Vol. 7
Pg. 488.

Dogwood Leasing, Inc.
Vol. 206 Pg. 498

Carl A. + Beatrice A. + Donald E. + Carolyn + Larry D. + Sonie Kick
Vol. 190 Pg. 376

Documentation Used on Survey
Surveys Plat Vol. 7 Pg. 488
Plat Vol. 7 Pg. 511
Surveyors Re. Vol. 1 Pg. 79
Vol. 4 Pg. 266
Vol. 5 Pg. 329
Deed Records Vol. 192 Pg. 175
Vol. 190 Pg. 482

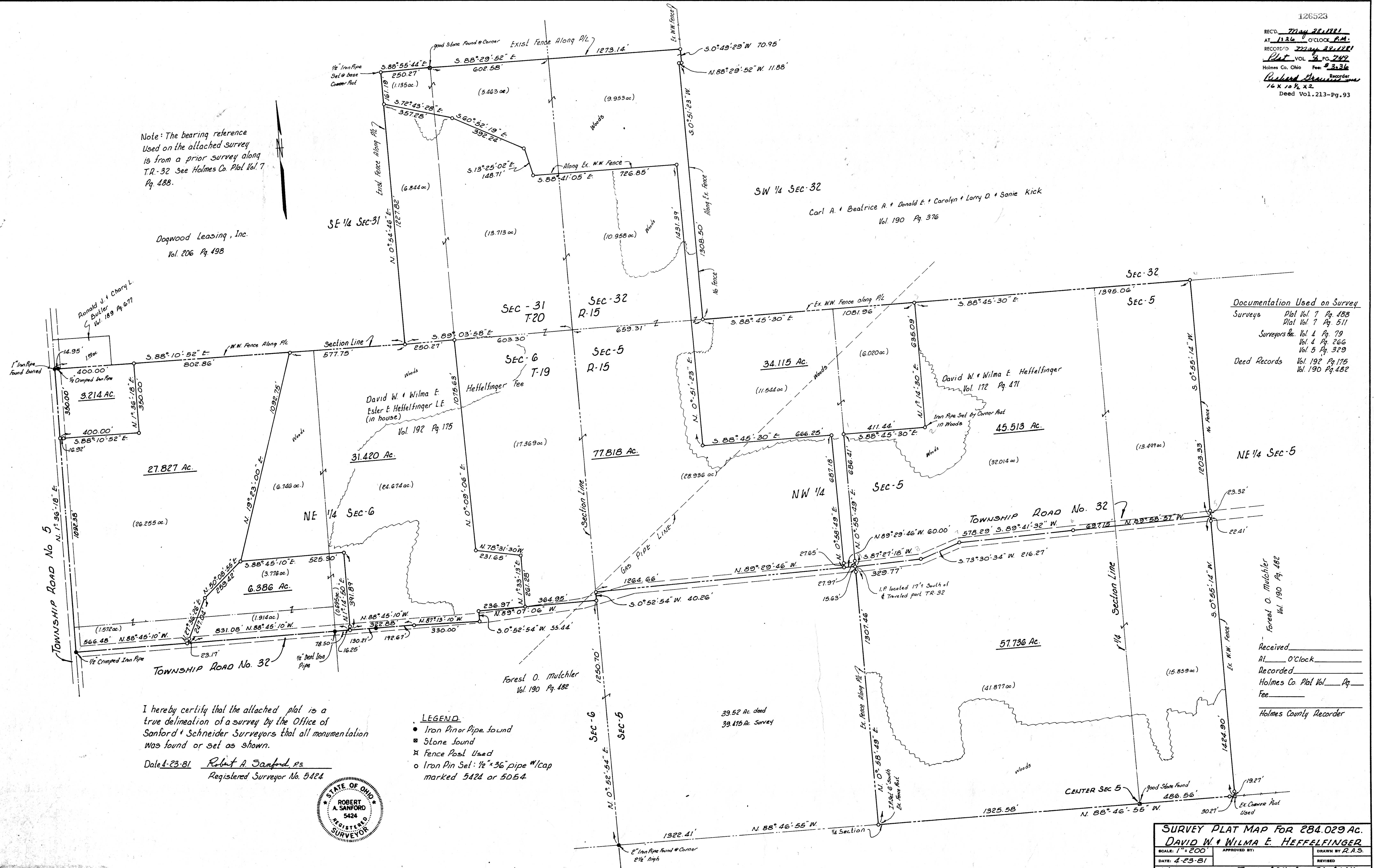

I hereby certify that the attached plat is a true delineation of a survey by the Office of Sanford + Schneider Surveyors that all monumentation was found or set as shown.

Date 4-23-81 Robert A. Sanford, Jr.
Registered Surveyor No. 5424

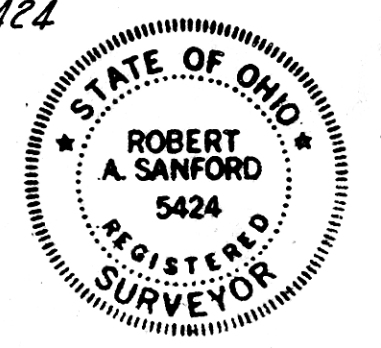

- LEGEND**
- Iron Pin or Pipe found
 - Stone found
 - ✱ Fence Post Used
 - Iron Pin Set: 1/2" x 3/8" pipe w/ cap marked 5424 or 5054

39.52 Ac. deed
39.415 Ac. Survey

Received _____
At _____ O'clock _____
Recorded _____
Holmes Co. Plat Vol. _____ Pg. _____
Fee _____
Holmes County Recorder

SURVEY PLAT MAP FOR 284.029 AC.
DAVID W. + WILMA E. HEFFELFINGER
SCALE: 1" = 200' APPROVED BY: _____ DRAWN BY: R.A.S.
DATE: 4-23-81 REVISED _____
WASHINGTON TWP. SE 1/4 SEC. 31, SW 1/4 SEC. 32, T20 R.15, NE 1/4 SEC. 6, NW 1/4 SEC. 5
T.19 R.15, HOLMES CO., OHIO DRAWING NUMBER 458-1981

