

SURVEY of a 1.492 ACRE PARCEL

SW QUARTER SECTION 35

T-14-N, R-13-W.
Prairie Township

HOLMES COUNTY, OHIO

Grantor - Harry D. Hostetler
Vol. 132, Pg. 209

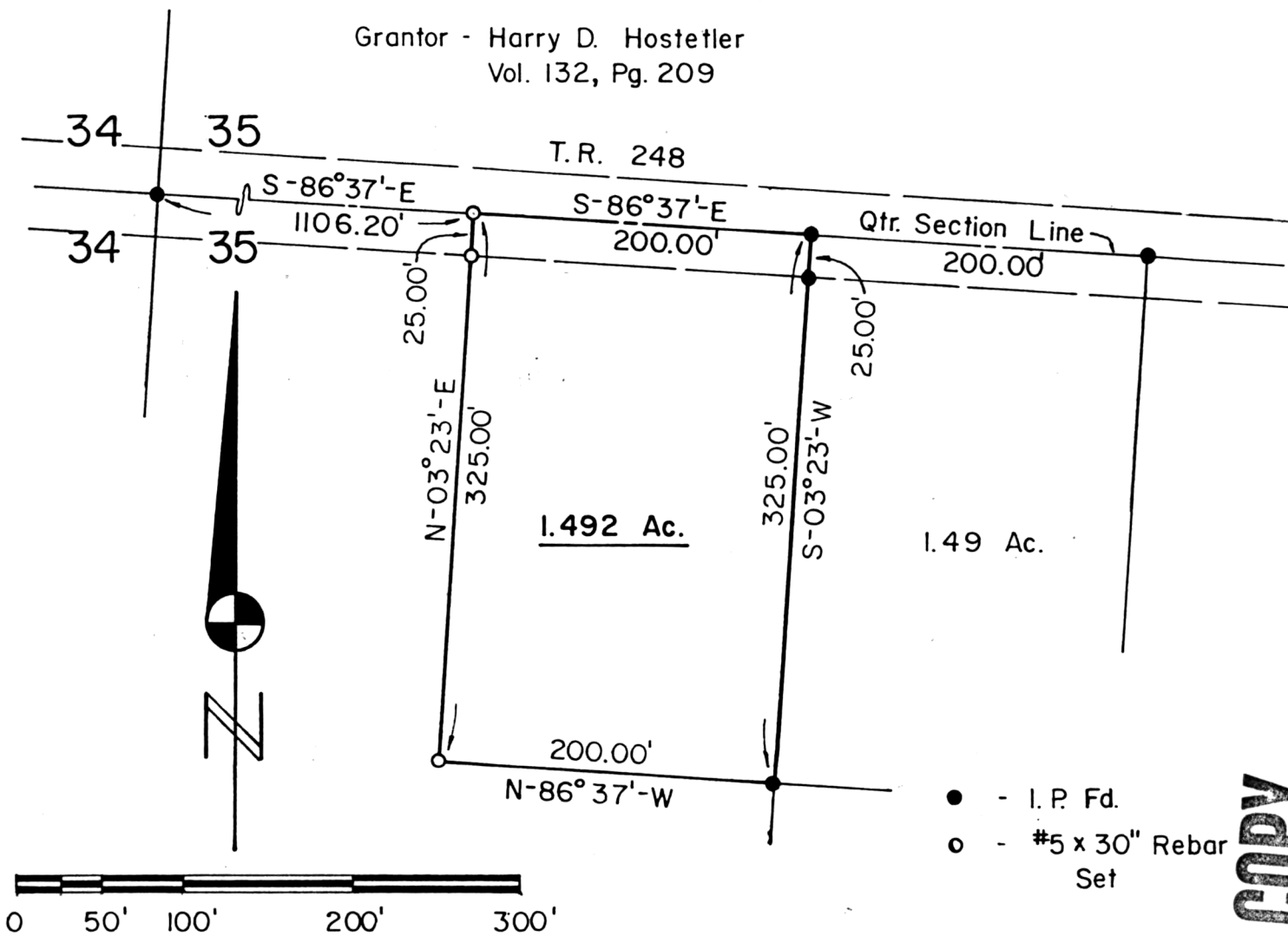

- - I. P. Fd.
- - #5 x 30" Rebar Set

References

Plat Vol. 7, Pg. 243
Plat Vol. 7, Pg. 551

126501 Scale : 1" = 100'

REC'D. May 27, 1981
 AT 9:31 O'CLOCK A.M.
 RECORDED May 27, 1981
Plat VOL 8 PG. 748
 Holmes Co. Ohio Fee: 2.00
Richard H. ... Recorder
 Deed Vol. 213-Pg. 85

I Certify This Survey And Plat To Be Correct To The Best Of My Knowledge.

S.G.B.I. Ronald G. Rudolph

Date Ronald G. Rudolph - R.S. 6449
 R. G. RUDOLPH SURVEYING, Inc.
 1175 Summerset Dr.
 Wooster, Ohio 44691

MAP OFFICE COPY

Schlabach - hold