

MECHANIC TOWNSHIP  
 HOLMES COUNTY, OHIO  
 SOUTHEAST QTR. SEC. 2, T-8N, R-7W

The 3.012 Acres Surveyed Here is All Land Encompassed  
 By Tract 1 And Tract 2, Volume 201, Pg 763, Jean Lowe Domer, Grantee

Note: An 0.85 Acre Tract Adjoining This Survey  
 Overlaps By 37 Feet But All Of These Parcels Were  
 Owned By Thurman Sr. & Eda Lowe At One Time And  
 The 0.85 Ac. Tract Was The Last To Transfer  
 Ref: Vol 120, Pg. 300  
 Vol 126, Pg. 203  
 Vol 195, Pg. 385

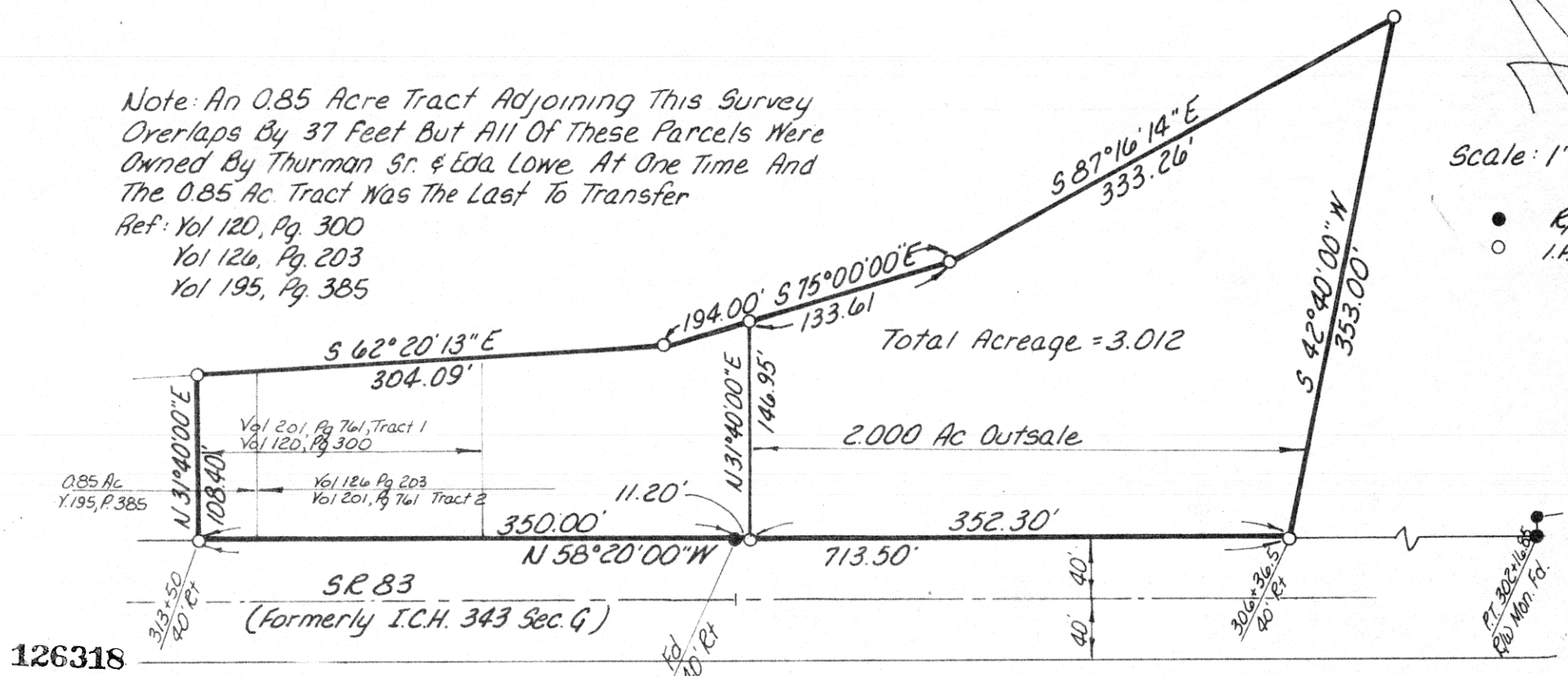
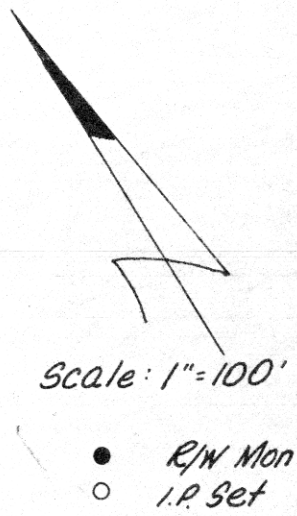

REC'D. May 14, 1981  
 AT 11:27 O'CLOCK A.M.  
 RECORDED May 14, 1981  
Plot VOL 8 PG. 740  
 Holmes Co. Ohio Fee: 2.00



Richard Strain Recorder  
 Deed Vol. 212-Pg. 924

MAP OFFICE COPY

I Certify This Survey To Be Correct To The  
 Best Of My Knowledge  
William H Long April 23, 1981  
 William H. Long R.S. 6505  
 RD#1 Box 69A  
 Big Prairie, Ohio 44611