

PLAT OF SURVEY
 VIRGIL E. SHREINER LANDS
 LOT 2, THIRD QTR., T-9, R-7, U.S. MILITARY LANDS
 HARDY TWP., HOLMES COUNTY, OHIO

GRINDLE AND BENDER
 ARCHITECTURE - ENGINEERING - SURVEYING
 P.O. BOX 660, ASHLAND, OHIO

I hereby certify this plat to be a true delineation of a field survey made by the office of Grindle and Bender, and William L. Fox and that all monuments were found or set as shown.

William L. Fox
 William L. Fox
 Registered Surveyor No. 5878

All bearings are assumed and are to be used for the determination of angles only.

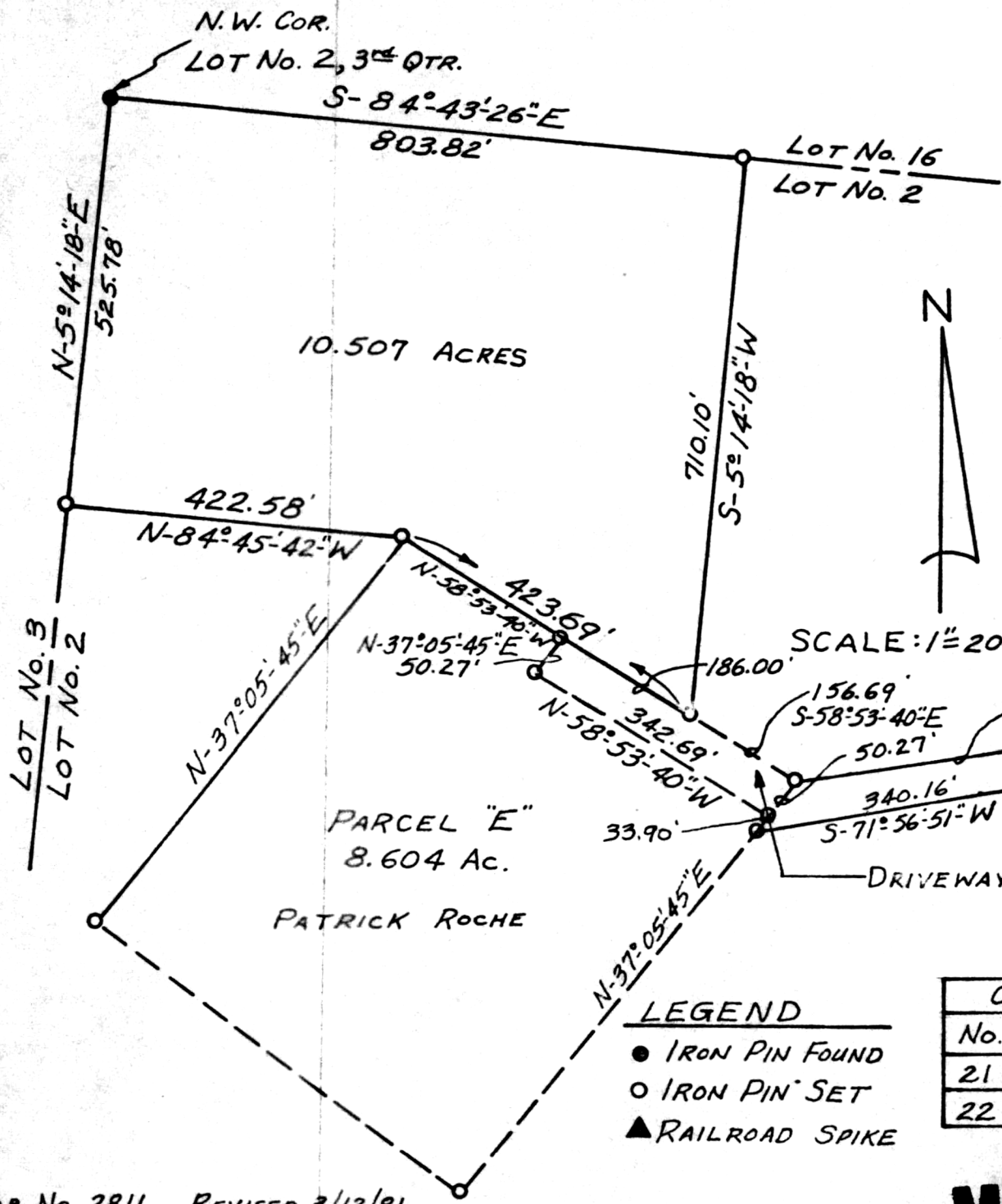

- LEGEND
- IRON PIN FOUND
 - IRON PIN SET
 - ▲ RAILROAD SPIKE

CURVE DATA				
No.	Δ	R	T	L
21	54°-02'-15"	123.05'	62.75'	116.05'
22	54°-02'-15"	73.05'	37.25'	68.90'

125955

REC'D. April 21 1981
 AT 12:49 O'CLOCK P.M.
 RECORDED April 22 1981
 Plat VOL 8 PG. 734
 Holmes Co. Ohio Fee: 2.00
Richard Brown Recorder
 Deed Vol. 212-Pg. 699
Waltman

Job No. 2811 REVISED 3/12/81

MAP OFFICE COPY