

SURVEY of a 0.868 ACRE PARCEL

SW QTR. SEC. 26
T-20-N, R-15-W
Washington Township

HOLMES COUNTY, OHIO

Grantor: W. Gray
Grantee: Greg Henley

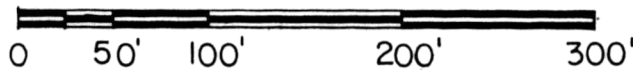

- - Iron Pin Fd.
- ▲ - RR Spike Fd.
- - #5 Rebar Set

References
Plat Vol. 8, Pg. 598

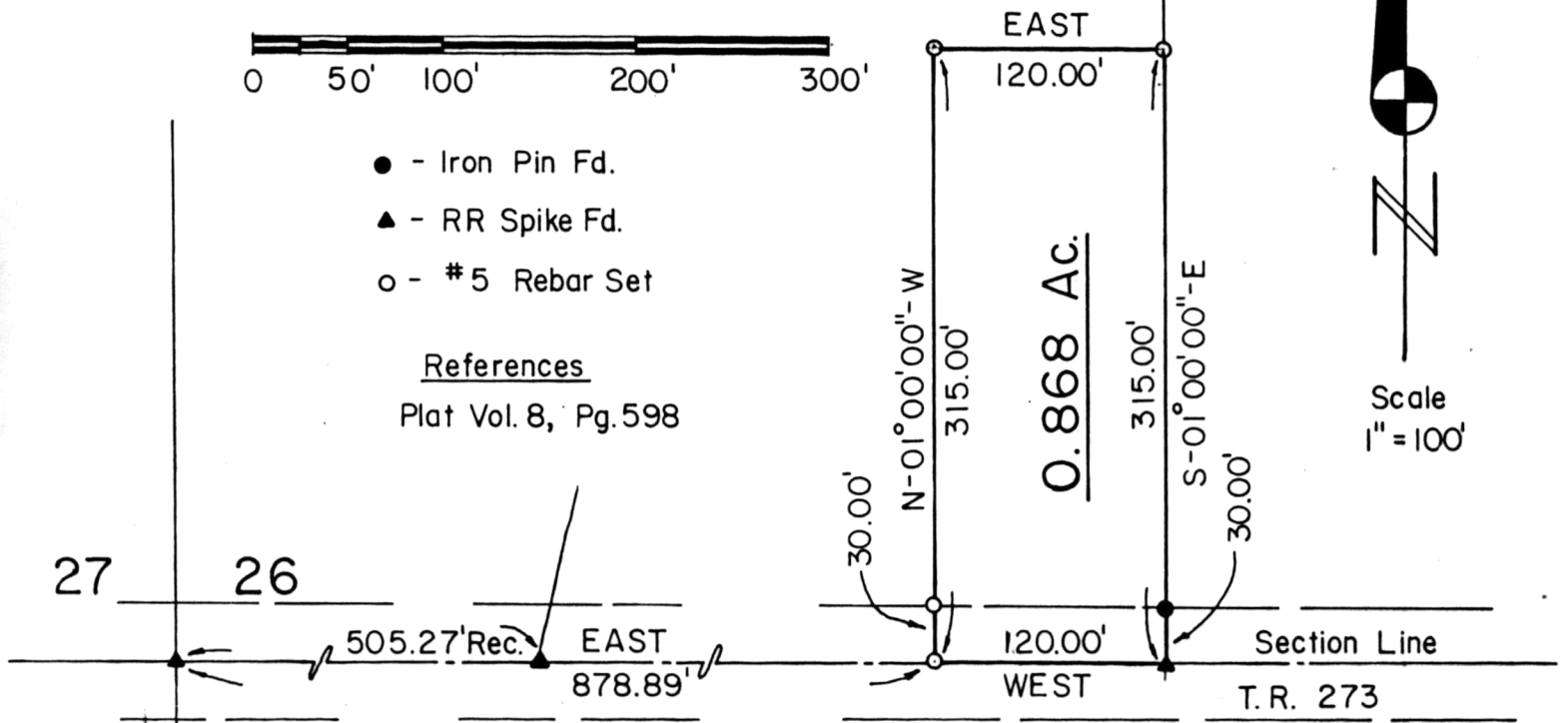

Scale
1" = 100'

Note: Bearings Are From Plat Vol. 8, Pg. 598.

125568

I Certify This Survey And Plat To Be Correct To The Best Of My Knowledge.

REC'D. March 24, 1981
AT 11:26 O'CLOCK A.M.
RECORDED March 24, 1981
Plat VOL 8 PG. 724
Holmes Co. Ohio Fee: 2.00

3-17-81 Ronald G. Rudolph
Date Ronald G. Rudolph - R.S. 6449
R.G. RUDOLPH SURVEYING, Inc.
1175 Summerset Dr.
Wooster, Ohio 44691

Richard Trauen Recorder

Job No. 581

Deed Vol. 212-Pg. 724

MAP OFFICE COPY