

SURVEY of a 4.000 ACRE PARCEL

SE QTR. SEC. 3
T-17-N, R-14-W
Ripley Township

125066 HOLMES COUNTY, OHIO

REC'D. February 10, 1981
AT 3:38 O'CLOCK P.M.
RECORDED February 11, 1981
Plat VOL 8 PG. 714
Holmes Co. Ohio Fee: 2.00

Richard Brown Recorder

Deed Vol. 212-Pg. 132

- - Iron Pipe Fd.
- - # 5 Rebar Set
- △ - RR Spk. Fd.

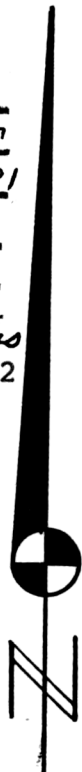

Scale: 1" = 100'



References

- Deed Vol. 169 - Pg. 38
- Deed Vol. 192 - Pg. 406
- Plat Vol. 3 - Pg. 29
- Plat Vol. 3 - Pg. 55

I Certify This Survey And Plat To Be Correct To The Best Of My Knowledge.

1-31-81 Ronald G. Rudolph

Ronald G. Rudolph - R.S. 6449
R. G. RUDOLPH SURVEYING, Inc.
1175 Sunnyside Dr.
Wooster, Ohio 44691

MAP OFFICE COPY

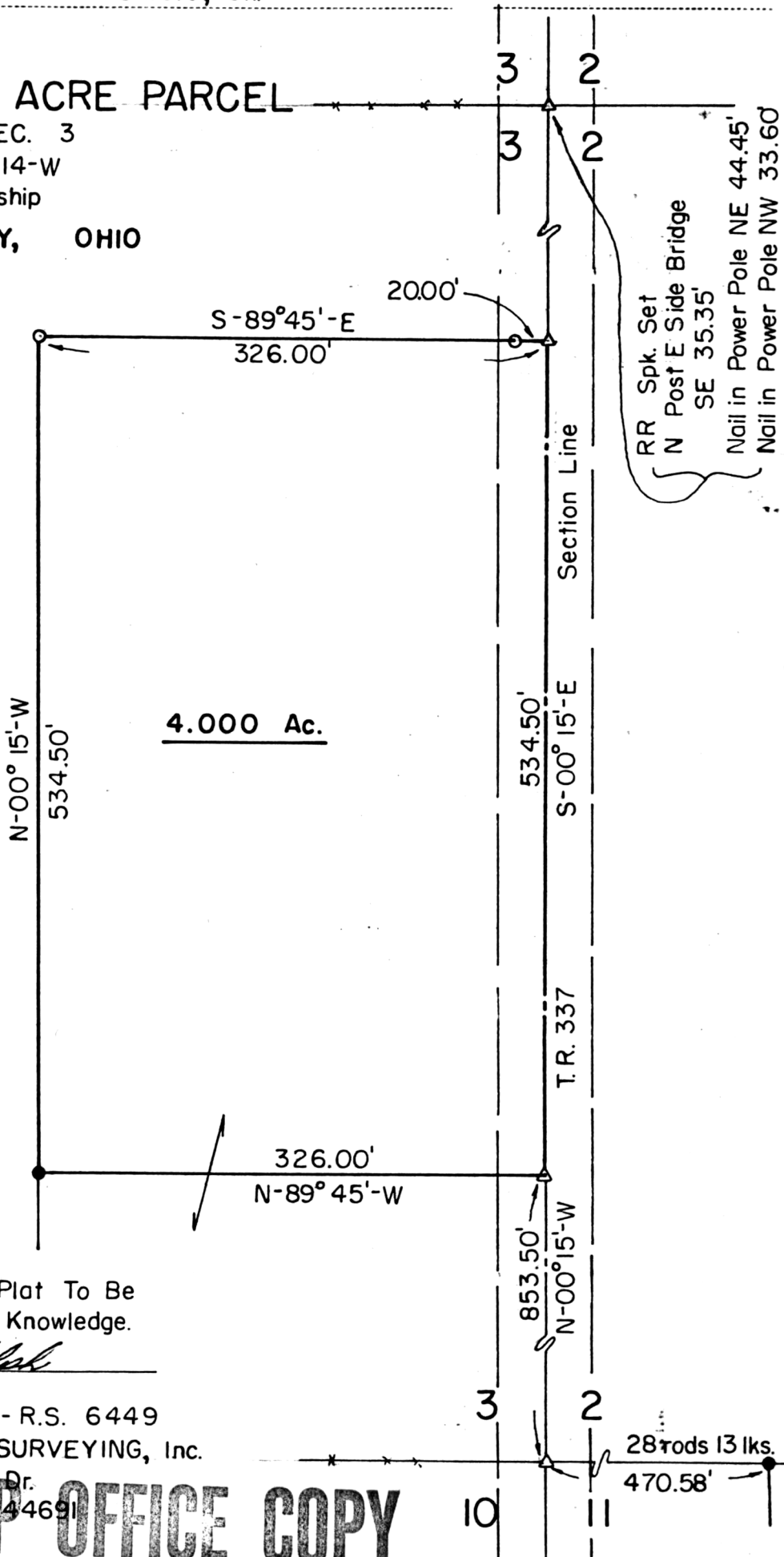

RR Spk. Set
N Post E Side Bridge
SE 35.35'
Nail in Power Pole NE 44.45'
Nail in Power Pole NW 33.60'

3 2
3 2
10 11
28 rods 13 lks.
470.58'