

5-77-80

RIPLEY TOWNSHIP
NW QTR. SECTION 25
T-18N R-14W
HOLMES COUNTY, OHIO

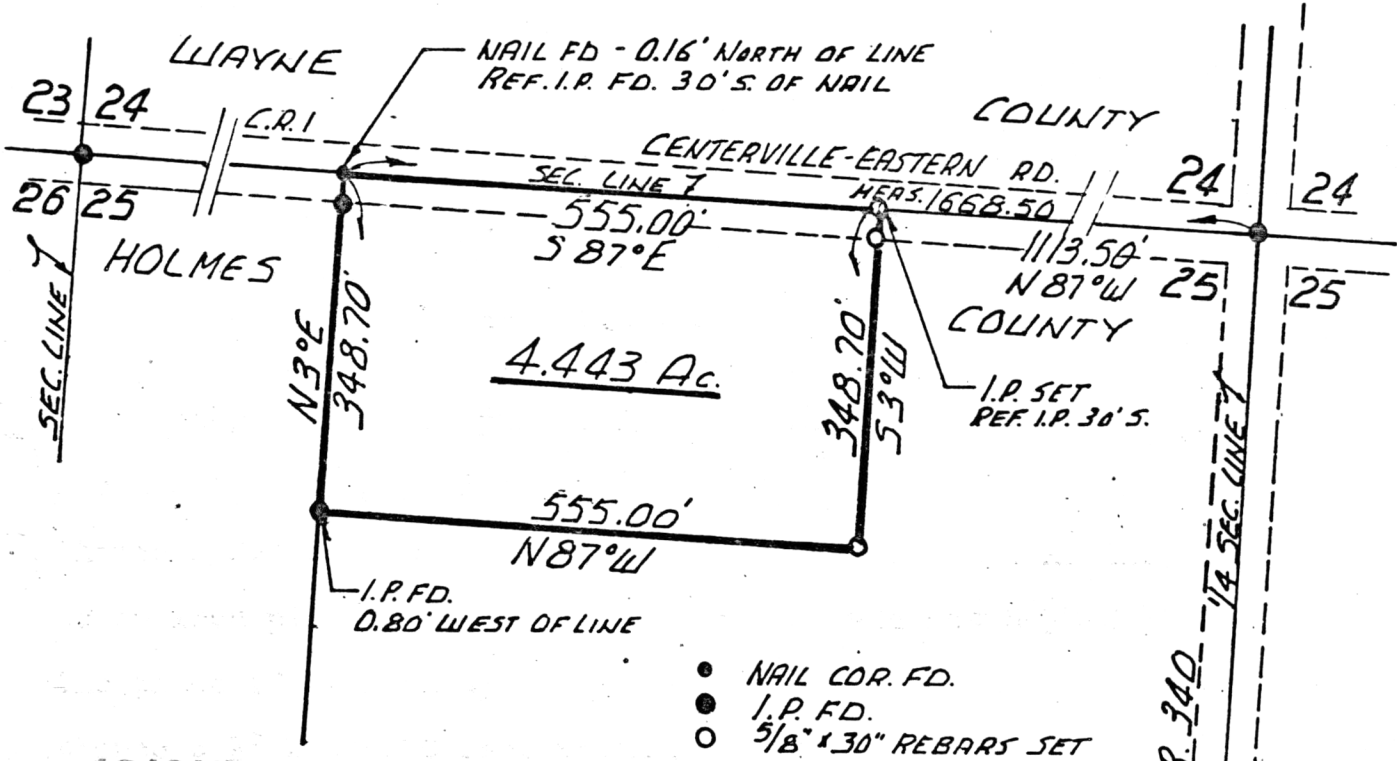

SCALE 1"=200'



124612

ALVIN N. & KATIE YODER DEED VOL. III PG. 508
R.D. 2 SHREVE OHIO

REC'D. December 31, 1980
AT 3:00 O'CLOCK P.M.
RECORDED January 5, 1981
Plot VOL. 8 PG. 702
Holmes Co. Ohio Fee: 2.00

Richard Grauen Recorder

I CERTIFY THIS SURVEY TO BE CORRECT
TO THE BEST OF MY KNOWLEDGE

COMPLETED 12-2-80

Ray W. Gasbarre



RAY W. GASBARRE P.S. 4153
R.W. GASBARRE & ASSOC. INC.
P.O. BOX 44 WOOSTER, OHIO

MAP OFFICE COPY