

124423

REC'D. December 15, 1980

AT 3:00 O'CLOCK P.M.

RECORDED December 17, 1980

Plot VOL. 8 PG. 693

Holmes Co. Ohio Fee: 2.00

Richard Grawen Recorder

6.314 Ac.

Deed Vol. 211-Pg. 673

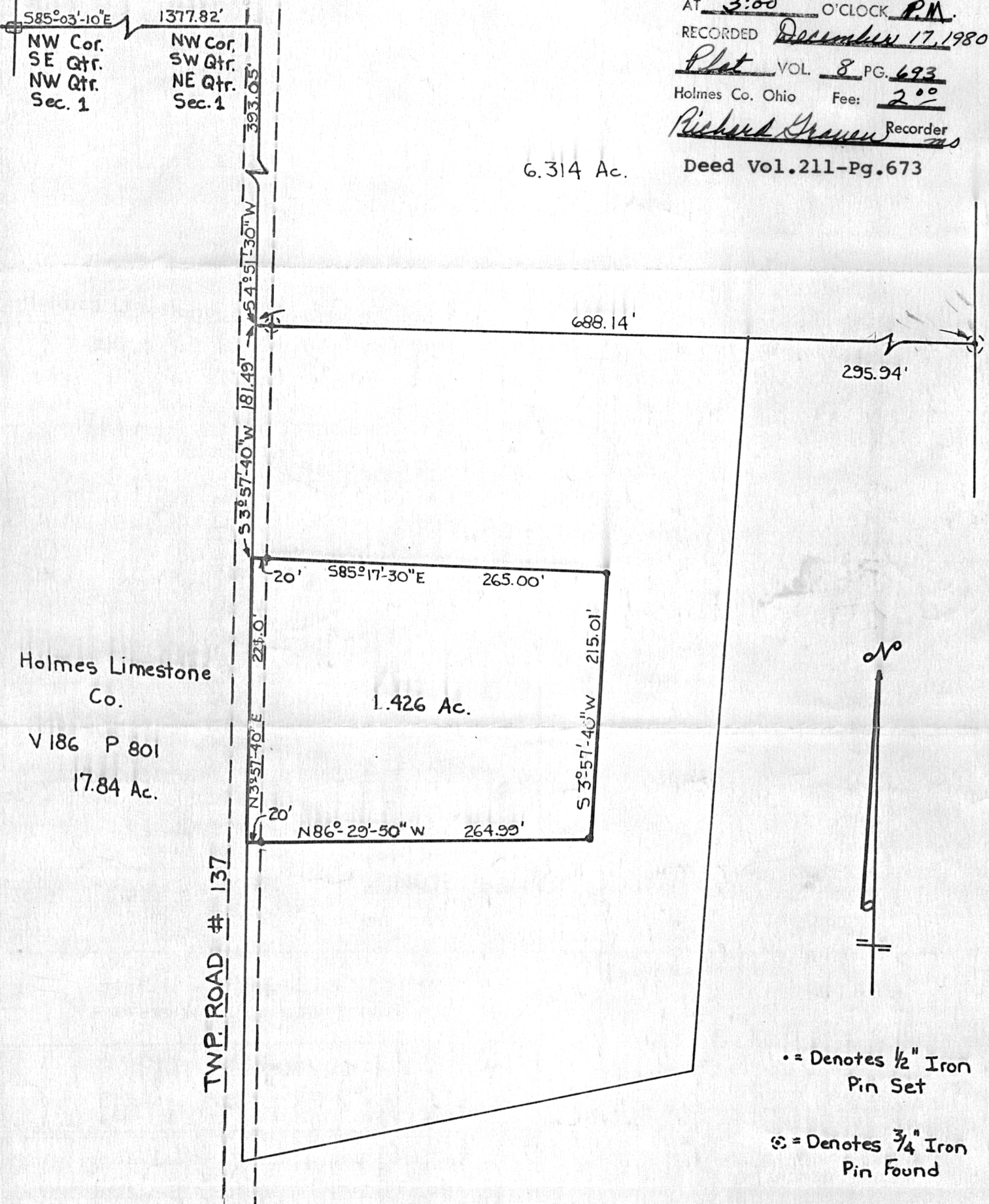

Holmes Limestone  
Co.  
V 186 P 801  
17.84 Ac.

TWP. ROAD # 137



⊙ = Denotes 1/2" Iron Pin Set

⊗ = Denotes 3/4" Iron Pin Found

NOTE: Bearings oriented to the 6.314 Acre description

MAP OFFICE COPY

**SMITH - PYLE SURVEYING**  
PROFESSIONAL LAND SURVEYORS OF OHIO

P. O. Box 149 - 162 1/2 N. Broadway  
NEW PHILADELPHIA, OHIO 44663  
Phone 216-364-2277  
or 216-339-1076

Plat of Survey for  
**DAN STUTZMAN**

CERTIFICATE OF SURVEYOR

I, the undersigned, hereby certify that this map is true and correct.

*John P Pyle*

Located in NW Qtr. Sec. 1, Twp. 8, R-5  
Walnut Creek Township, Holmes County  
Ohio

Registered Surveyor No. 6533

Scale 1" = 100' Date July 1980