

SURVEY of 3.000 ACRE PARCEL

NW Qtr. Sec. 10

T-8-N, R-9-W

Richland Township

HOLMES COUNTY, OHIO

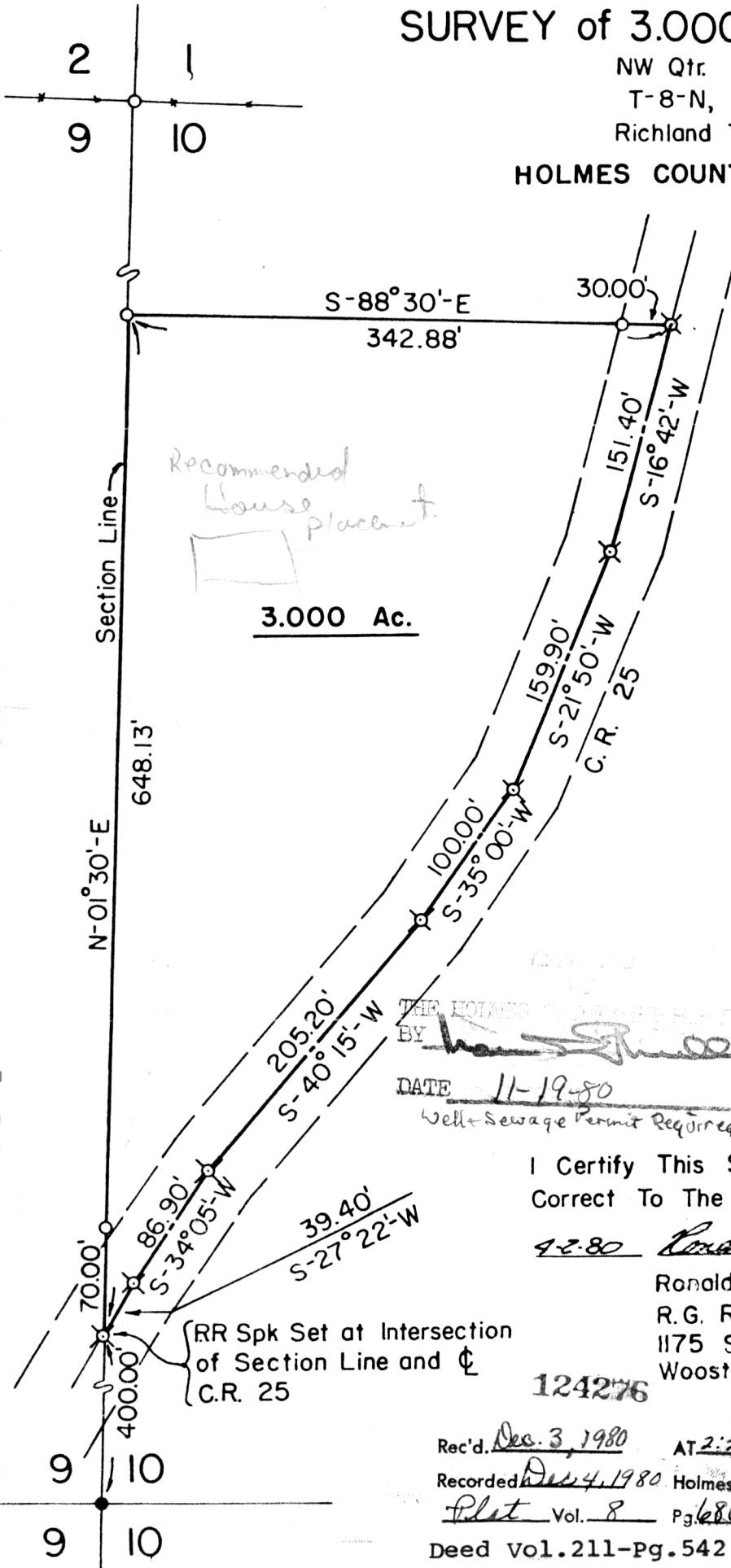

Scale: 1" = 100'

THE HOLMES COUNTY PUBLIC UTILITIES COMMISSION
 BY *[Signature]* GWS
 DATE 11-19-80
 Well + Sewage Permit Required.

I Certify This Survey And Plat To Be Correct To The Best Of My Knowledge.

4-2-80 *[Signature]*

Ronald G. Rudolph - R.S. 6449
 R.G. RUDOLPH SURVEYING, Inc.
 1175 Summerset Dr.
 Wooster, Ohio 44691

124276

Rec'd. Dec. 3, 1980 AT 2:22 O'CLOCK P.M.
 Recorded Dec. 4, 1980 Holmes Co. Ohio Fee: 2.00
 Plot Vol. 8 Pg. 686 Recorder *[Signature]*
 Deed Vol. 211-Pg. 542

Grantor - Irene S. Taylor & Donna J. Garret
 Vol. 188, Pg. 994

MAP OFFICE COPY

2 1
 9 10
 Section Line
 648.13'
 N-01°30'-E
 3000'
 S-88°30'-E
 342.88'
 151.40'
 S-16°42'-W
 10000'
 S-35°00'-W
 205.20'
 S-40°15'-W
 86.90'
 S-34°05'-W
 70.00'
 400.00'
 S-27°22'-W
 9 10
 9 10