

Union Ched 832-4096

124049

REC'D. November 17, 1980
AT 9:45 O'CLOCK A.M.
RECORD'D November 17, 1980

Plot VOL. 8 PG. 682
Holmes Co. Ohio Fee: 2.00

Richard Gramann Recorder

6.314 Ac.

Deed Vol. 211-Pg. 428

S85°03'-10"E
1377.82'
NW Cor.
SE 1/4 NW 1/4
SEC # 1
NW Cor.
SW Qtr.
NE Qtr.
Sec # 1
54551-30"W

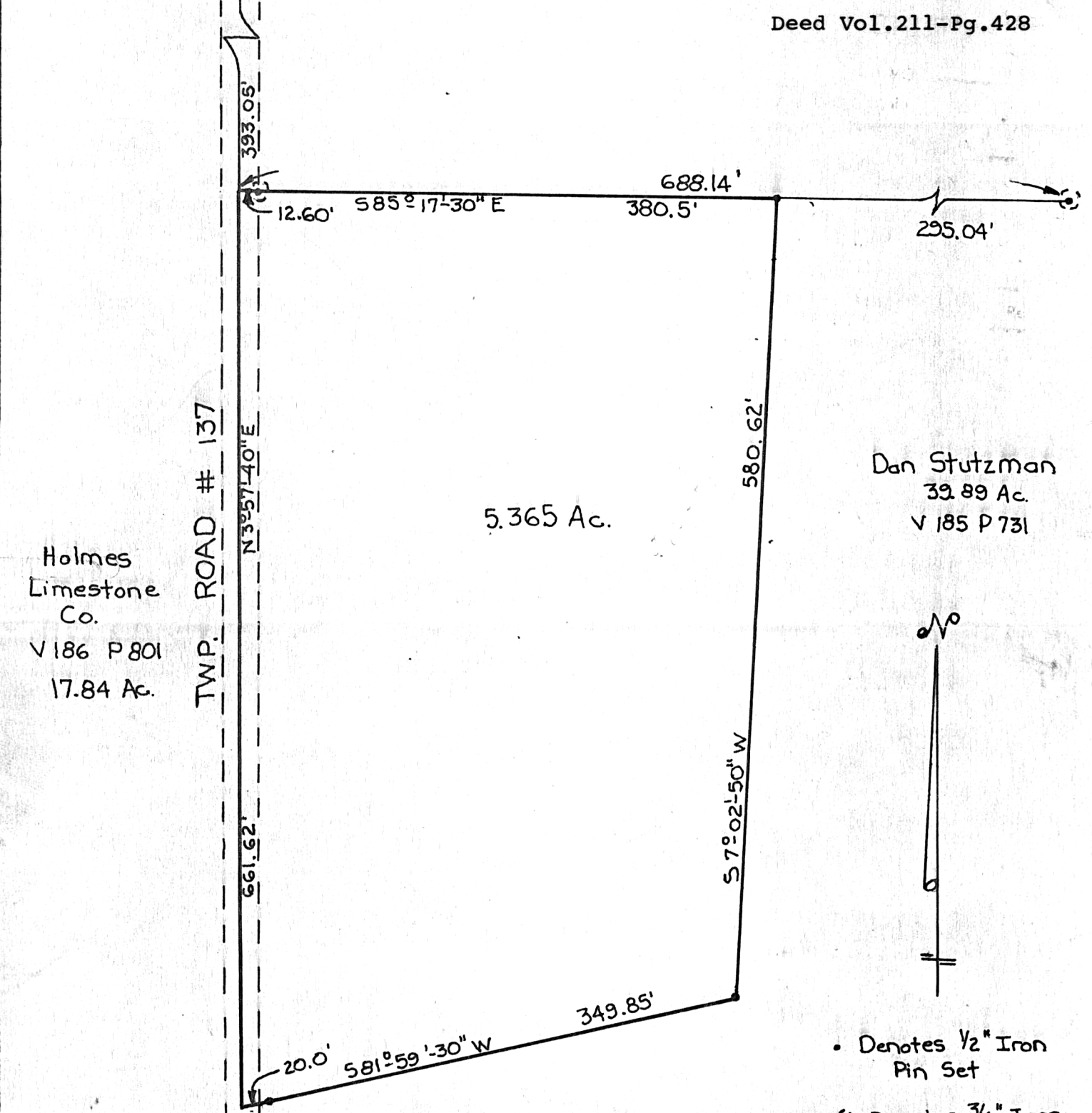

Holmes
Limestone
Co.
V 186 P 801
17.84 Ac.

TWP. ROAD # 137

5.365 Ac.

Dan Stutzman
39.89 Ac.
V 185 P 731

- Denotes 1/2" Iron Pin Set
- ⊙ Denotes 3/4" Iron Pin Found

MAP OFFICE COPY

NOTE: Bearings oriented to 6.314 Ac. description

SMITH - PYLE SURVEYING
PROFESSIONAL LAND SURVEYORS OF OHIO

P. O. Box 149 - 162 1/2 N. Broadway
NEW PHILADELPHIA, OHIO 44663
Phone 216-364-2277
or 216-339-1076

**Plat of Survey for
DAN STUTZMAN**

Located in NW Qtr. Sec. 1, Twp. 8, R-5
Walnut Creek Township, Holmes County
Ohio
Scale 1" = 100' Date July 1980

CERTIFICATE OF SURVEYOR
I, the undersigned, hereby certify that this map is true and correct.

John P. Pyle
Registered Surveyor No. 6533