

PRAIRIE TOWNSHIP  
 S.E. Qtr. Sec. 34  
 T. 14 - R. 13  
 HOLMES COUNTY, OHIO

123427

REC'D: October 3, 1980

AT 9:36 O'CLOCK a.m.

RECORDED Oct. 3, 1980

HOLMES CO. Plat VOL. 8 PG 667

FEE: \$ 2.00

Richard Stearns RECORDER

Geo. Ellis  
 Deed Vol. 210-Pg. 834 & 836

Scale 1" = 50'  
 ● I.P. Fd.  
 ○ I.P. Set

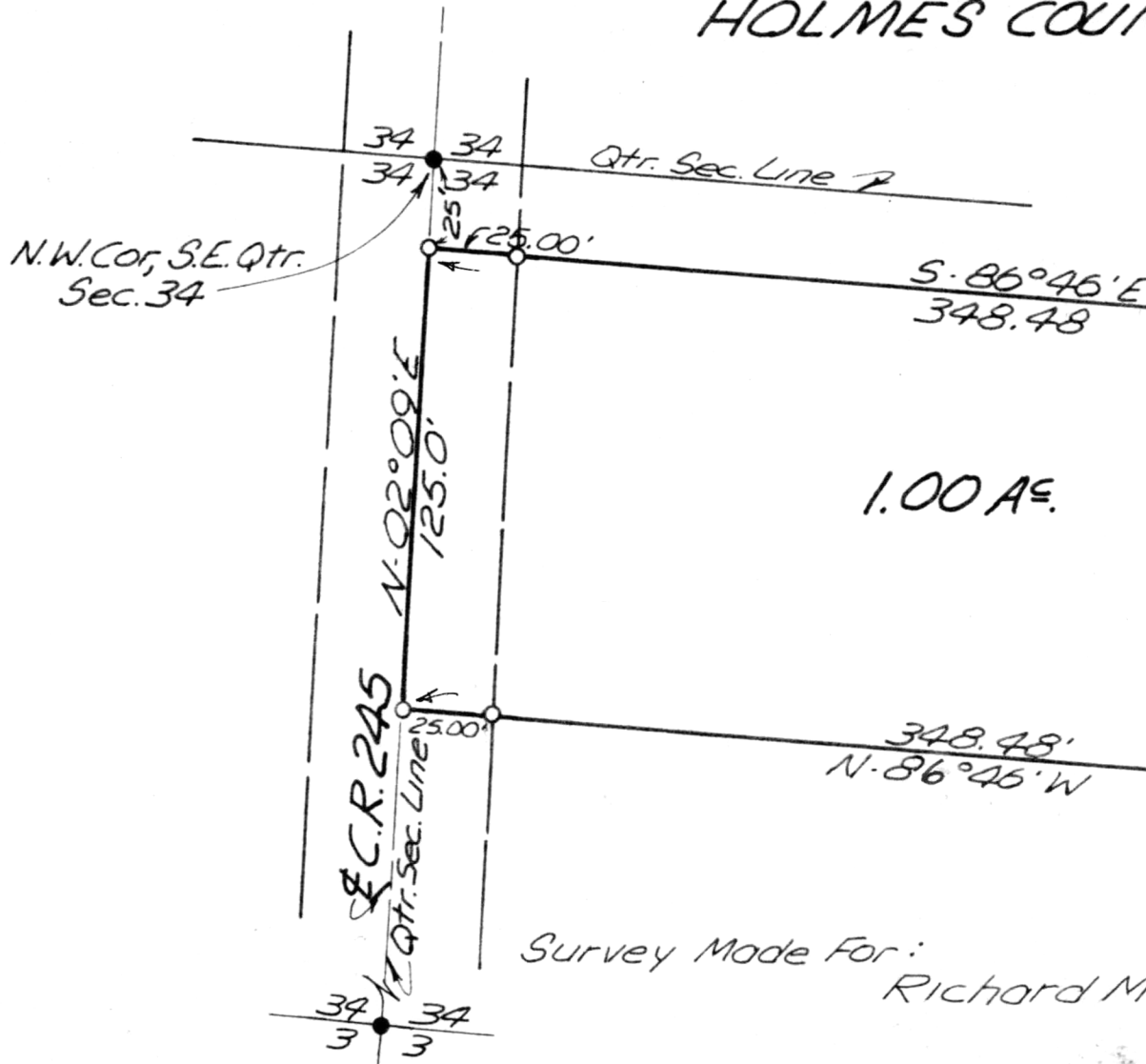

Survey Made For:  
 Richard Miller

APPROVED BY  
 THE HOLMES COUNTY HEALTH DEPARTMENT  
 BY [Signature]

DATE 9-25-80 GWS.  
 Sewage & water permits required

APPROVED BY  
 TAX MAP OFFICE

Date 9-24-80 RJM

I CERTIFY THIS SURVEY AND PLAT  
 TO BE CORRECT TO THE BEST OF MY  
 KNOWLEDGE AUG. 22, 1980  
 CORRECTED 9-17-80 RJM

MAP OFFICE COPY

Richard J. McDaid  
 RICHARD J. McDAID R.S. 5009

SW-2050

SHAFFER, JOHNSTON

LICHTENWALTER & ASSOCIATES, INC.

WOOSTER

OHIO