

N

Bearings Oriented to East line of Lot 34

stone  
NE Cor. Lot 34

486.42'

51°30'-00"W

N 89°33'-10"W  
77.88'

0.365 Ac.

- = Denotes 1/2" Iron Pin Set
- ⊙ = Denotes 1/2" Iron Pipe Found

Wallace & Mary Zook  
24.0 Ac.  
Vol 178 Pg. 347

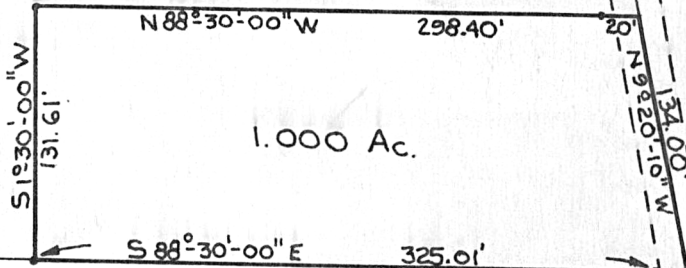

S 1°30'-00"W  
131.61'

N 88°30'-00"W 298.40'

1.000 Ac.

S 88°30'-00"E 325.01'

18.59'

TWP. RD. 181

123215

5.000 Ac.

REC'D: September 19, 1980  
 AT 11:16 O'CLOCK A.M.  
 RECORDED September 19, 1980  
 HOLMES CO. Plat VOL. 8 PG. 658  
 FEE: \$ 2.00

Richard Graves RECORDER  
 Deed Vol. 210-Pg. 665

# MAP OFFICE COPY

**SMITH - PYLE SURVEYING**  
 PROFESSIONAL LAND SURVEYORS OF OHIO

P. O. Box 149 - 162 1/2 N. Broadway  
 NEW PHILADELPHIA, OHIO 44663  
 Phone 216-364-2277  
 or 216-339-1076

**Plat of Survey for  
 WALLACE ZOOK**

CERTIFICATE OF SURVEYOR

I, the undersigned, hereby certify that this map is true and correct.

Located in Lot 34, 3rd Qtr., Twp. 10, R-4  
Paint Township, Holmes County, Ohio

*John P. Pyle*

Registered Surveyor No. 6533

Scale Scale 1" = 100' Date Sept. 1980