

DATE	SYM	REVISION	RECORD	AUTH	DR	CM

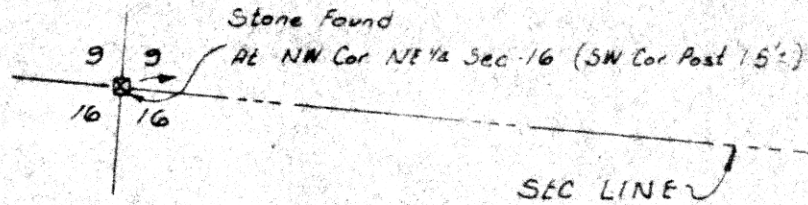

LEGEND

- Iron Pin Corners Found
- ⊠ Stone Found
- Iron Pin Corners Set (1" x 18" pins)
- Boat Spike Set @ P.I.
- Iron Pin Set (1/2" x 36" pipe w/cap marked SANFORD 5424)

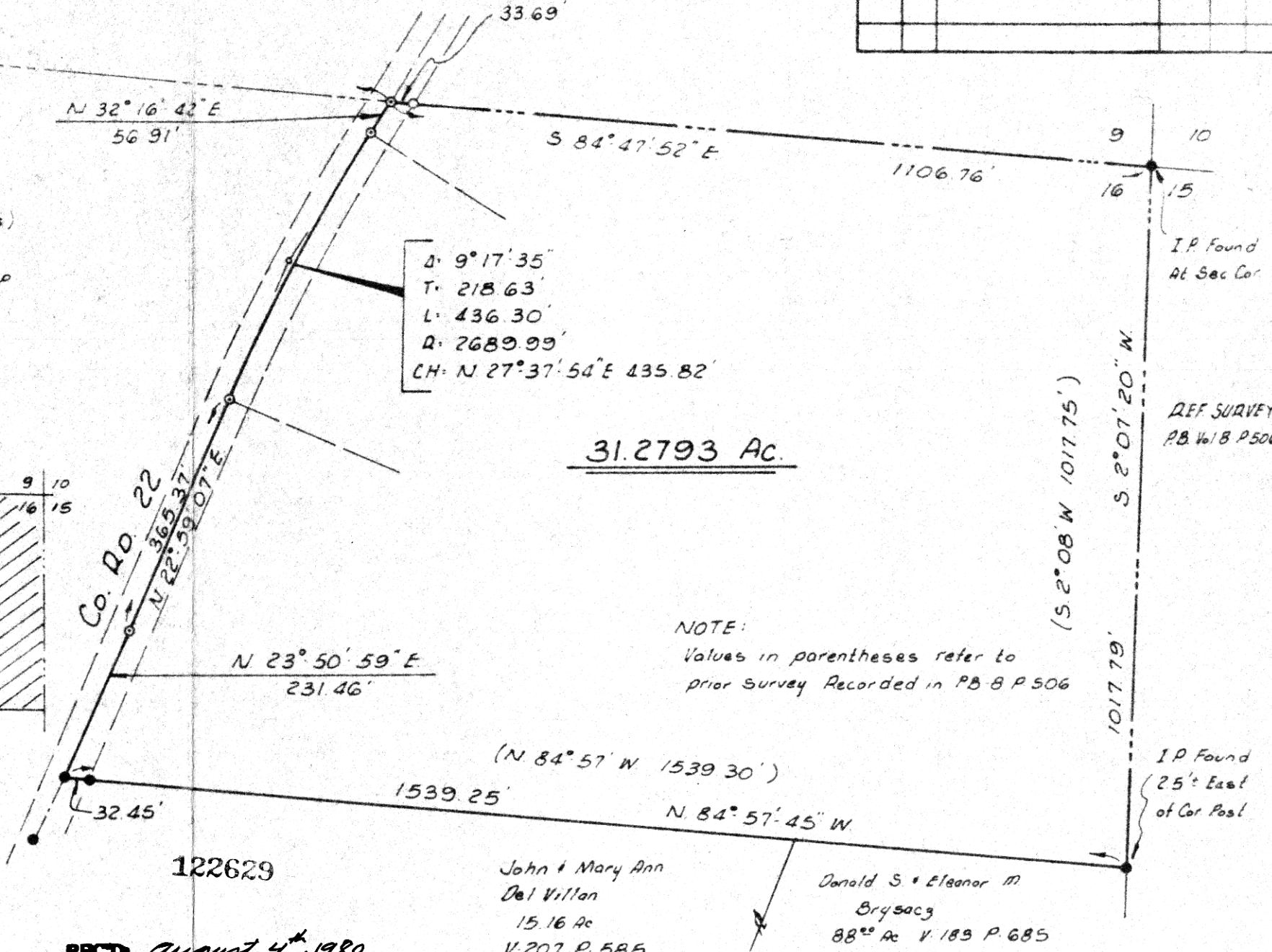
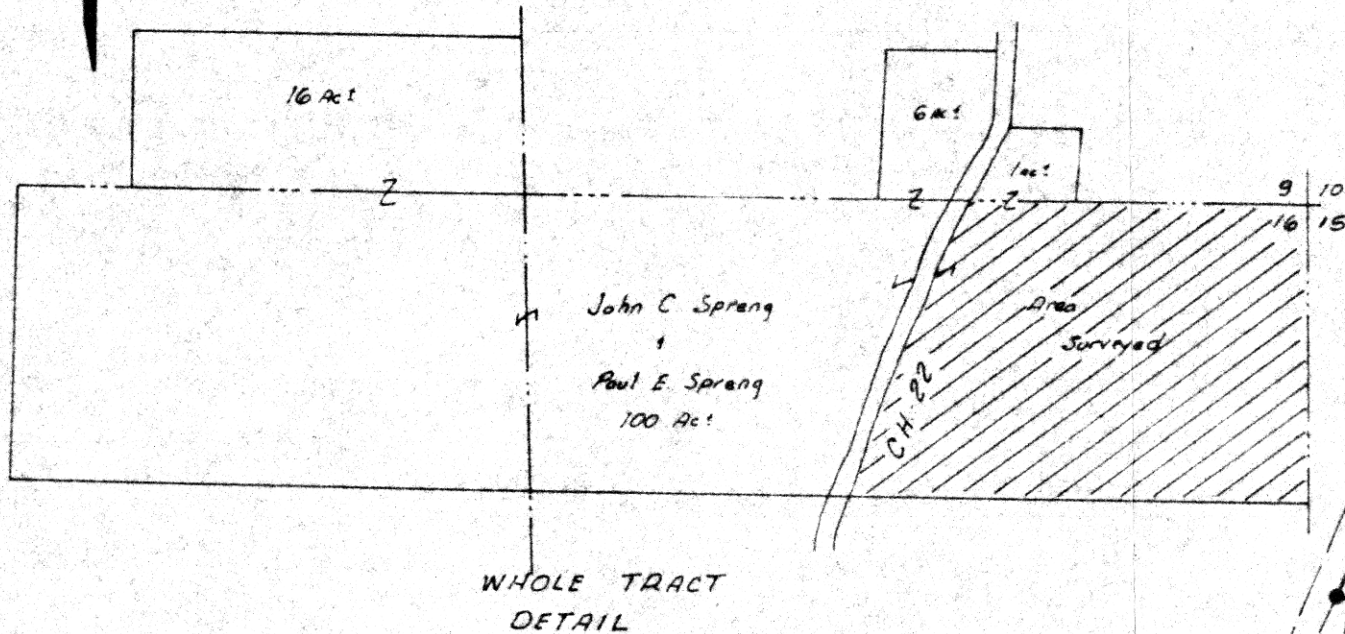

NOTE:
Values in parentheses refer to prior survey Recorded in PB 8 P 506

I hereby certify that the attached plat is a true delineation of a Survey by the office of Sanford & Schneider, Surveyors.

Robert A. Sanford, P.S. 5/14/80

ROBERT A. SANFORD, P.S. No. 5424



RECD August 4th 1980

PL 2:46 OCTOBER 1980

RECORDED August 5, 1980

HOLMES CO. VOL. 8 PG. 636

SEE 83.20

Richard Brown RECORDED

Deed Vol. 210-Pg. 220

SPRONG

John & Mary Ann
Del Villan
15.16 Ac
V. 207 P. 585

Donald S. & Eleanor M.
Bryson
88^{ac} V. 189 P. 685

TOLERANCES (EXCEPT AS NOTED)	WASHINGTON TWP. NE. QTR. SEC. 16 T-19, R-15 HOLMES COUNTY, OHIO		
DECIMAL	Address: 641 SR-39 W Rt. 2 LOUDONVILLE, OHIO	SCALE 1" = 200'	DRAWN BY R. A. SANFORD
FRACTIONAL	TITLE SURVEY PLAT MAP FOR 31.2793 AC.	APPROVED BY	
ANGULAR	DATE MAY 13, 1980	DRAWING NUMBER 422-1980	
GRANTORS: JOHN C. SPRENG & PAUL E. SPRENG			

Sanford & Schneider, Surveyors
402 Sloan Avenue
ASHLAND, OHIO 44805
(419) 325-3895

MAP OFFICE COPY