

3240 Shelly Blvd.  
Wooster, Ohio 44691

Land Surveying  
Telephone 345-7785

# WM. TERRY BURKEY SURVEYING



122566

TROYER TO STUTZMAN SURVEY  
NORTH EAST QTR. SEC. 32  
TOWNSHIP 15 RANGE 12  
SALT CREEK TOWNSHIP  
HOLMES COUNTY, OHIO  
COMPLETED MAY 22, 1980

REC'D: July 28, 1980  
AT 2:04 O'CLOCK P.M.

RECORDED: July 29, 1980

HOLMES CO. Plot VOL. 8 PG. 635

FEE: \$ 2.00

Richard D. ... RECORDED

Deed Vol. 210-Pg. 169

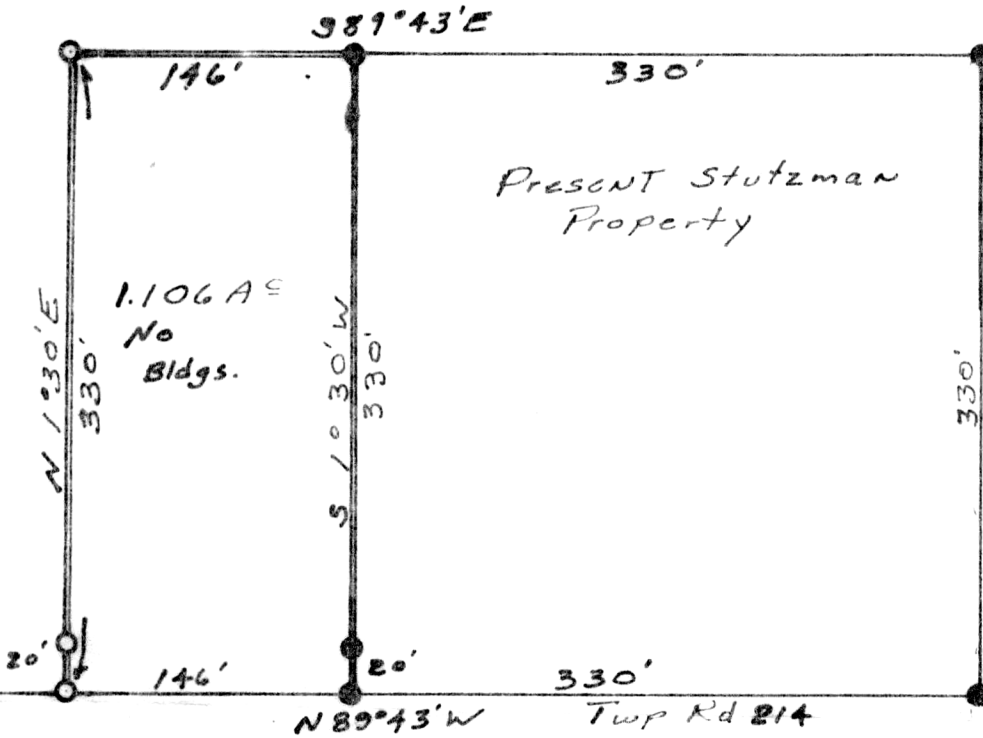

○ Pin Set  
● Pin Fd.  
Scale 1" = 100  
Rep. Survey  
R.H. Hunsinger  
02/17/77

S.E. Cor.  
N.E. Qtr.  
Sec. 32  
T-15 R-12  
Salt Creek Twp.  
Holmes Co. O

967.50' 32 33  
32 33

I CERTIFY THIS SURVEY MADE FOR IVAN L. STUTZMAN TO BE CORRECT TO THE BEST OF MY KNOWLEDGE AND BELIEF.

SIGNED

William T. Burkey  
WILLIAM T. BURKEY  
REGISTERED SURVEYOR #5107  
STATE OF OHIO

## MAP OFFICE COPY