

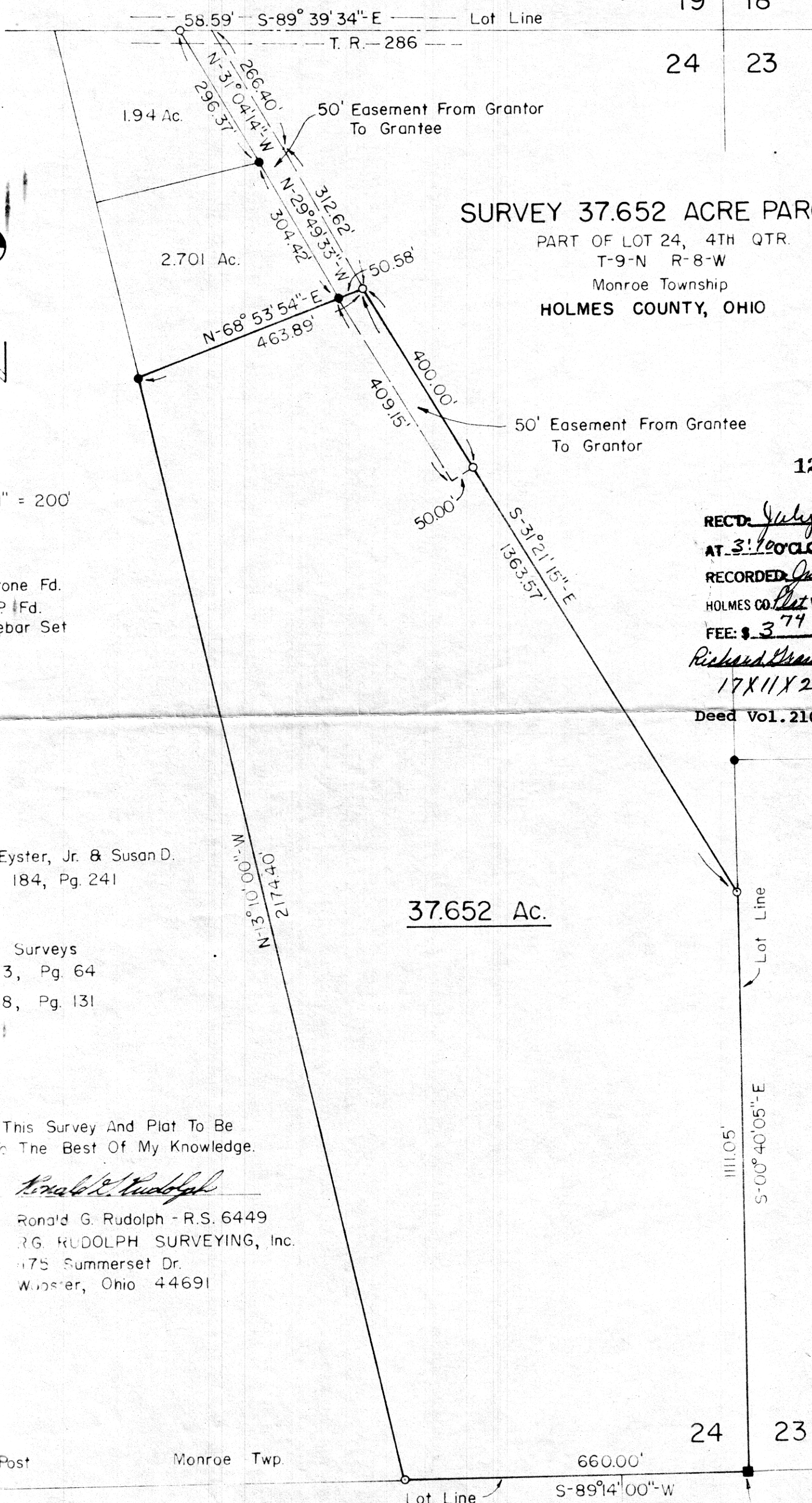

Scale: 1" = 200'

- - Stone Fd.
- - I.P. Fd.
- - Rebar Set

19	18
24	23



SURVEY 37.652 ACRE PARCEL

PART OF LOT 24, 4TH QTR.
T-9-N R-8-W
Monroe Township
HOLMES COUNTY, OHIO

122548

REC'D: July 25, 1980
AT: 3:00 O'CLOCK P.M.
RECORDED: July 28, 1980
HOLMES CO. Plat VOL. 8 Pg. 633
FEE: \$ 3.74

Richard [Signature] **RECORDED**
17X11X2

Deed Vol. 210-Pg. 157

Grantor
Harry O. Eyster, Jr. & Susan D.
Deed Vol. 184, Pg. 241

Reference Surveys
Plat Vol. 3, Pg. 64
Vol. 8, Pg. 131

I Certify This Survey And Plat To Be
Correct To The Best Of My Knowledge.

7-16-80 *Ronald G. Rudolph*

Ronald G. Rudolph - R.S. 6449
R.G. RUDOLPH SURVEYING, Inc.
175 Summerset Dr.
Wooster, Ohio 44691

37.652 Ac.

Corner Post

Monroe Twp.

Killbuck Twp.

660.00'

S-89°14'00"-W

2 2

24

23

Stone with "X" Fd.
in Old Stone Wall

MAP OFFICE COPY