

PRAIRIE TWP.
N.W. QTR. SEC. 3
T-13 R-13

HOLMES COUNTY, OHIO

PRINTED

MAR 28 1977

CHARTERED SURVEYORS
LICHTENWALTER & ASSOC. Inc.

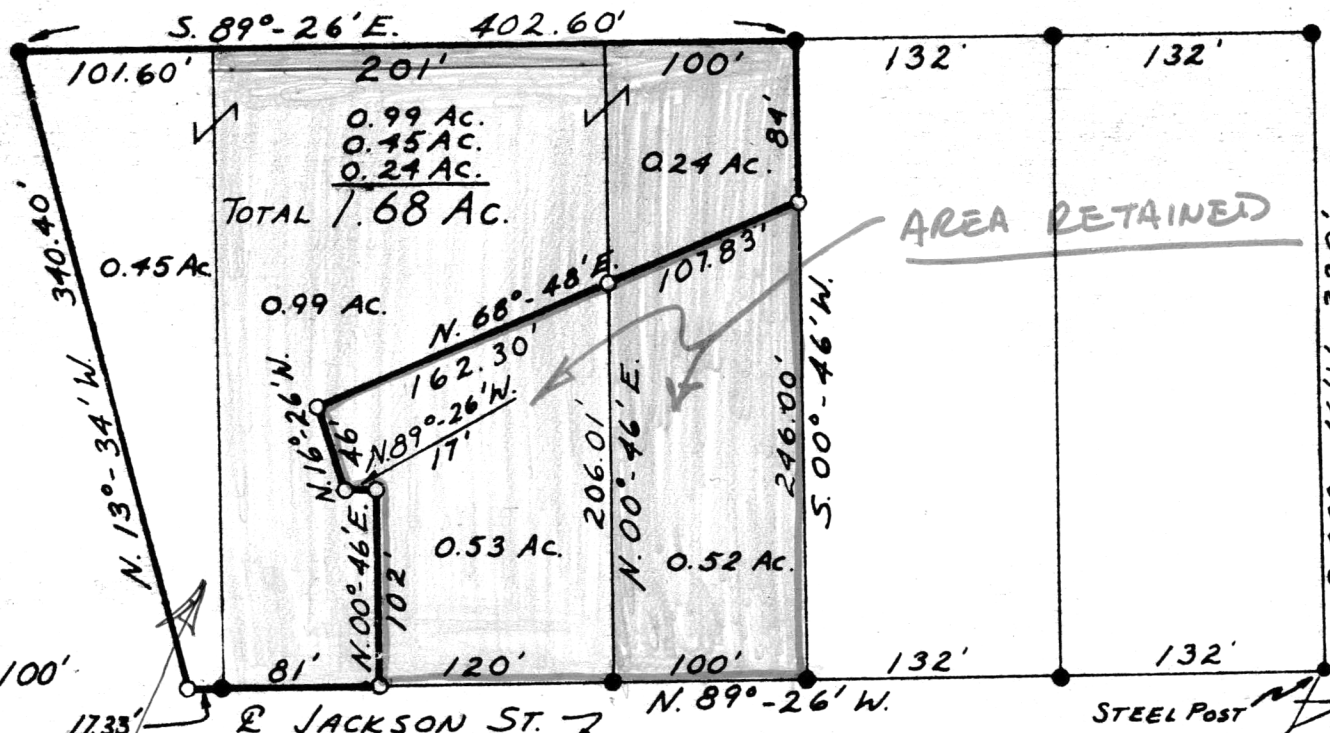

AREA RETAINED

C. E. S. R. 83
122455

REC'D: July 18th, 1980

AT 2:58 O'CLOCK P.M.

RECORDED: July 18, 1980

HOLMES CO. Plat VOL. 8, PG. 430

FEE: \$2.00

Richard Chase, RECORDER

Deed Vol. 210-Pg. 59, 62

SCALE 1"=100'

● = I.P. FD.

○ = I.P. SET

REF. SURV.

PLAT BOOK 6, PG. 113

- ORIGINAL ACQUISITION VOL. 131, PAGE 202 (1.486 Ac.)
- ACQUIRED VOL. 163, PAGE 327 (0.794 Ac.)
- ACQUIRED ?

SW-1773

SHAFFER, JOHNSTON

LICHTENWALTER & ASSOCIATES, INC.

WOOSTER

OHIO

CERTIFY THIS SURVEY AND PLAT
TO BE CORRECT TO THE BEST OF MY
KNOWLEDGE MAR. 23, 1977
RICHARD J. McDAID R.S. 5009